

# The Faculty Council on Theology of Education

Department of Education, Faculty of Education, University of Toronto

100 St. George Street, Toronto, Ontario M5S 1A5, Canada

Tel: 416-978-2000 ext. 2933

E-mail: [faculty\\_council@utoronto.ca](mailto:faculty_council@utoronto.ca)



## Faculty Council on Theology of Education

100 St. George Street  
Toronto, Ontario M5S 1A5

Faculty Council on Theology of Education  
 100 St. George Street  
 Toronto, Ontario M5S 1A5  
 Tel: 416-978-2000 ext. 2933  
 E-mail: [faculty\\_council@utoronto.ca](mailto:faculty_council@utoronto.ca)

Our main purpose is to provide a forum for the development of a shared vision of the Faculty of Education's role in society and to promote the Faculty's contribution to the development of the University of Toronto.

Our primary focus is on the Faculty's role in society and its contribution to the development of the University of Toronto. We are particularly interested in the Faculty's role in the development of the University's mission and vision.

Faculty Council	Chair	Members	Term
Faculty Council on Theology of Education	Dr. [Name]	[List of Members]	[Term Dates]
Faculty Council on Theology of Education	Dr. [Name]	[List of Members]	[Term Dates]
Faculty Council on Theology of Education	Dr. [Name]	[List of Members]	[Term Dates]

## Faculty Council on Theology of Education - 2010-2011

Faculty Council	Chair	Members	Term
Faculty Council on Theology of Education	Dr. [Name]	[List of Members]	[Term Dates]
Faculty Council on Theology of Education	Dr. [Name]	[List of Members]	[Term Dates]
Faculty Council on Theology of Education	Dr. [Name]	[List of Members]	[Term Dates]



Faculty Council on Theology of Education  
 Department of Education, Faculty of Education, University of Toronto  
 100 St. George Street, Toronto, Ontario M5S 1A5, Canada  
 Tel: 416-978-2000 ext. 2933  
 E-mail: [faculty\\_council@utoronto.ca](mailto:faculty_council@utoronto.ca)

Year	1998	1999	2000	2001	2002	2003
Revenue	100	105	110	115	120	125
Expenses	95	100	105	110	115	120
Profit	5	5	5	5	5	5

1. The company's revenue in 2003 was 125% of its revenue in 1998. What was the company's revenue in 1998?

**Answer:** 100

**Explanation:** Let the revenue in 1998 be  $x$ . Then, the revenue in 2003 is  $1.25x$ . We are given that the revenue in 2003 is 125% of the revenue in 1998. So,  $1.25x = 1.25x$ . This is a tautology. We need more information to solve for  $x$ .

**Question:** The company's revenue in 2003 was 125% of its revenue in 1998. What was the company's revenue in 1998?

**Answer:** 100

**Explanation:** Let the revenue in 1998 be  $x$ . Then, the revenue in 2003 is  $1.25x$ . We are given that the revenue in 2003 is 125% of the revenue in 1998. So,  $1.25x = 1.25x$ . This is a tautology. We need more information to solve for  $x$ .

1. The company's revenue in 2003 was 125% of its revenue in 1998. What was the company's revenue in 1998?

- 1. The company's revenue in 2003 was 125% of its revenue in 1998. What was the company's revenue in 1998?
- 2. The company's revenue in 2003 was 125% of its revenue in 1998. What was the company's revenue in 1998?
- 3. The company's revenue in 2003 was 125% of its revenue in 1998. What was the company's revenue in 1998?
- 4. The company's revenue in 2003 was 125% of its revenue in 1998. What was the company's revenue in 1998?
- 5. The company's revenue in 2003 was 125% of its revenue in 1998. What was the company's revenue in 1998?

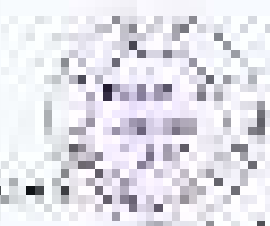

### BANK OF AMERICA



1234 Main Street, Suite 500, Charlotte, NC 28202  
 Phone: (704) 556-7890 | Fax: (704) 556-7891 | Email: info@bankofamerica.com

## STATEMENT OF ACCOUNTS

STATEMENT OF ACCOUNTS

01/15/2024

Account Name: **Checking**  
 Account Number: **1234567890123456**  
 Statement Period: **12/01/2023 - 12/31/2023**

This statement is prepared for your information only. It is not intended to be used for legal or tax purposes. For more information, please contact your financial advisor.

The following table shows the activity for your account during the statement period. All amounts are in US Dollars (\$).

Date	Description	Debit	Credit	Balance
12/01/23	Opening Balance			\$1,234.56
12/05/23	ATM Withdrawal	\$50.00		\$1,184.56
12/10/23	Direct Deposit		\$200.00	\$1,384.56
12/15/23	Check #1234	\$75.00		\$1,309.56
12/20/23	Transfer to Savings	\$100.00		\$1,209.56
12/25/23	Interest Credit		\$10.00	\$1,219.56
12/31/23	Closing Balance			\$1,219.56

For more information, please contact your financial advisor at (704) 556-7890.

Account Name	Account Number	Statement Period	Debit	Credit	Balance
Checking	1234567890123456	12/01/2023 - 12/31/2023	\$150.00	\$200.00	\$1,219.56
Savings	9876543210987654	12/01/2023 - 12/31/2023	\$100.00	\$10.00	\$1,109.56
Money Market	5678901234567890	12/01/2023 - 12/31/2023	\$50.00	\$5.00	\$1,064.56

Bank of America  
 1234 Main Street, Charlotte, NC 28202  
 Phone: (704) 556-7890

STATEMENT OF ACCOUNTS

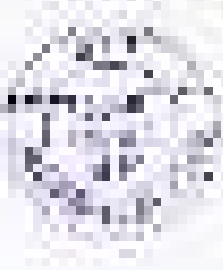

Page 1 of 1  
 01/15/2024

1	2	3	4	5	6	7	8	9	10	11	12	13	14	15	16	17	18	19	20	21	22	23	24	25	26	27	28	29	30	31	32	33	34	35	36	37	38	39	40	41	42	43	44	45	46	47	48	49	50	51	52	53	54	55	56	57	58	59	60	61	62	63	64	65	66	67	68	69	70	71	72	73	74	75	76	77	78	79	80	81	82	83	84	85	86	87	88	89	90	91	92	93	94	95	96	97	98	99	100
---	---	---	---	---	---	---	---	---	----	----	----	----	----	----	----	----	----	----	----	----	----	----	----	----	----	----	----	----	----	----	----	----	----	----	----	----	----	----	----	----	----	----	----	----	----	----	----	----	----	----	----	----	----	----	----	----	----	----	----	----	----	----	----	----	----	----	----	----	----	----	----	----	----	----	----	----	----	----	----	----	----	----	----	----	----	----	----	----	----	----	----	----	----	----	----	----	----	----	-----

Write an address for each of the following cities. (Use a map if you need it.)

1. Write an address for each of the following cities: New York, Los Angeles, Chicago, San Francisco, Houston, Phoenix, Dallas, San Antonio, Austin, Fort Worth, Denver, Salt Lake City, Portland, Seattle, San Diego, Sacramento, San Jose, Oakland, San Francisco, San Diego, Los Angeles, San Antonio, Austin, Fort Worth, Dallas, Phoenix, Houston, Chicago, New York.
2. Write an address for each of the following cities: New York, Los Angeles, Chicago, San Francisco, Houston, Phoenix, Dallas, San Antonio, Austin, Fort Worth, Denver, Salt Lake City, Portland, Seattle, San Diego, Sacramento, San Jose, Oakland, San Francisco, San Diego, Los Angeles, San Antonio, Austin, Fort Worth, Dallas, Phoenix, Houston, Chicago, New York.
3. Write an address for each of the following cities: New York, Los Angeles, Chicago, San Francisco, Houston, Phoenix, Dallas, San Antonio, Austin, Fort Worth, Denver, Salt Lake City, Portland, Seattle, San Diego, Sacramento, San Jose, Oakland, San Francisco, San Diego, Los Angeles, San Antonio, Austin, Fort Worth, Dallas, Phoenix, Houston, Chicago, New York.
4. Write an address for each of the following cities: New York, Los Angeles, Chicago, San Francisco, Houston, Phoenix, Dallas, San Antonio, Austin, Fort Worth, Denver, Salt Lake City, Portland, Seattle, San Diego, Sacramento, San Jose, Oakland, San Francisco, San Diego, Los Angeles, San Antonio, Austin, Fort Worth, Dallas, Phoenix, Houston, Chicago, New York.

**NAME** \_\_\_\_\_

**ADDRESS** \_\_\_\_\_

**CITY** \_\_\_\_\_

**STATE** \_\_\_\_\_

**ZIP** \_\_\_\_\_

**TELEPHONE** \_\_\_\_\_

**DATE** \_\_\_\_\_

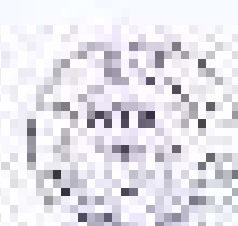



Year	Project	Location	Value (USD)	Value (GBP)	Value (EUR)	Value (JPY)
2018	Project A	Location A	100,000,000	70,000,000	80,000,000	10,000,000,000
2019	Project B	Location B	150,000,000	105,000,000	120,000,000	15,000,000,000

Table 1: Summary of project values in different currencies (USD, GBP, EUR, JPY).

**Table 2: Summary of project values in different currencies (USD, GBP, EUR, JPY)**

Year	Project	Location	Value (USD)	Value (GBP)	Value (EUR)	Value (JPY)
2018	Project A	Location A	100,000,000	70,000,000	80,000,000	10,000,000,000
2019	Project B	Location B	150,000,000	105,000,000	120,000,000	15,000,000,000

Table 2: Summary of project values in different currencies (USD, GBP, EUR, JPY)

Table 2: Summary of project values in different currencies (USD, GBP, EUR, JPY)

Table 2: Summary of project values in different currencies (USD, GBP, EUR, JPY)

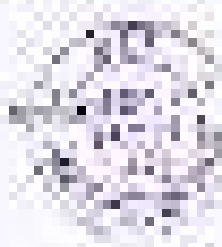

... ..

...

... ..

... ..

... ..

... ..

... ..

... ..

... ..

... ..

... ..

... ..

... ..

... ..

... ..

...

...

...

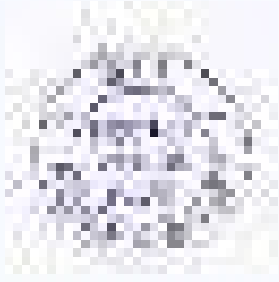

... ..

...

...

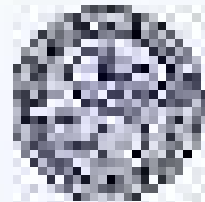

UNIVERSITY OF THE PHILIPPINES

Office of the Registrar

1501 University Avenue, Diliman, Quezon City 1101

Phone: (632) 780-5000

Fax: (632) 780-5000

Website: [www.up.edu.ph](http://www.up.edu.ph)

UP Registrar's Office

### NOTICE TO STUDENTS

Students are advised that the University of the Philippines is a member of the Association of Universities and Colleges in Asia (AUCA).

Students are advised that the University of the Philippines is a member of the Association of Universities and Colleges in Asia (AUCA).

Students are advised that the University of the Philippines is a member of the Association of Universities and Colleges in Asia (AUCA).

Students are advised that the University of the Philippines is a member of the Association of Universities and Colleges in Asia (AUCA).

Students are advised that the University of the Philippines is a member of the Association of Universities and Colleges in Asia (AUCA).

Students are advised that the University of the Philippines is a member of the Association of Universities and Colleges in Asia (AUCA).

Students are advised that the University of the Philippines is a member of the Association of Universities and Colleges in Asia (AUCA).

Students are advised that the University of the Philippines is a member of the Association of Universities and Colleges in Asia (AUCA).

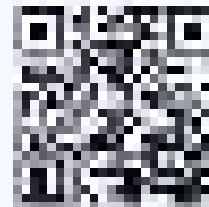

Section	Section	Section	Section
Section 1	Section 2	Section 3	Section 4
Section 5	Section 6	Section 7	Section 8
Section 9	Section 10	Section 11	Section 12
Section 13	Section 14	Section 15	Section 16
Section 17	Section 18	Section 19	Section 20
Section 21	Section 22	Section 23	Section 24
Section 25	Section 26	Section 27	Section 28
Section 29	Section 30	Section 31	Section 32
Section 33	Section 34	Section 35	Section 36
Section 37	Section 38	Section 39	Section 40
Section 41	Section 42	Section 43	Section 44
Section 45	Section 46	Section 47	Section 48
Section 49	Section 50	Section 51	Section 52
Section 53	Section 54	Section 55	Section 56
Section 57	Section 58	Section 59	Section 60
Section 61	Section 62	Section 63	Section 64
Section 65	Section 66	Section 67	Section 68
Section 69	Section 70	Section 71	Section 72
Section 73	Section 74	Section 75	Section 76
Section 77	Section 78	Section 79	Section 80
Section 81	Section 82	Section 83	Section 84
Section 85	Section 86	Section 87	Section 88
Section 89	Section 90	Section 91	Section 92
Section 93	Section 94	Section 95	Section 96
Section 97	Section 98	Section 99	Section 100

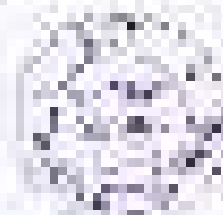



<p>12. How do you measure the success of your program?</p>	<p>Partnership for the Environment          • Increase in the number of environmental projects          • Increase in the number of environmental projects          • Increase in the number of environmental projects          • Increase in the number of environmental projects</p>	<p>13. How do you measure the success of your program?</p>	<p>Annual Report</p>
<p>14. How do you measure the success of your program?</p>	<p>Partnership for the Environment          • Increase in the number of environmental projects          • Increase in the number of environmental projects          • Increase in the number of environmental projects          • Increase in the number of environmental projects</p>	<p>15. How do you measure the success of your program?</p>	<p>Annual Report</p>

16. How do you measure the success of your program?

Partnership for the Environment

17. How do you measure the success of your program?

18. How do you measure the success of your program?

19. How do you measure the success of your program?

20. How do you measure the success of your program?

21. How do you measure the success of your program?

22. How do you measure the success of your program?

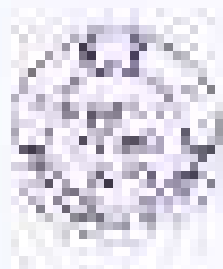



### UNIVERSITY OF THE PHILIPPINES

Office of the Vice-Chancellor  
Office of the Registrar  
University of the Philippines

Office of the Registrar  
The Graduate School  
The University of the Philippines  
Diliman, Quezon City

#### OFFICE OF THE REGISTRAR

Notice: The Registrar's Office is pleased to announce that the Graduate School is now accepting applications for the 2024-2025 academic year.

- Application Form (PDF)
- Application Fee
- Application Deadline
- Application Process
- Application Status



For more information, please visit our website at [www.up.edu.ph/graduate-school](http://www.up.edu.ph/graduate-school) or contact our office at (02) 780-5000.

Year	Application Period	Application Fee	Application Deadline
2024-2025	From September 1, 2024 to September 30, 2024	₱1,000	October 15, 2024
2025-2026	From September 1, 2025 to September 30, 2025	₱1,000	October 15, 2025
2026-2027	From September 1, 2026 to September 30, 2026	₱1,000	October 15, 2026

