

# UTTAR PRADESH PHARMACY COUNCIL

Uttar Pradesh Pharmacy Council  
Lucknow, India



Office of the Secretary  
Uttar Pradesh Pharmacy Council  
Lucknow, India

Dear Sir,

I am pleased to inform you that the Uttar Pradesh Pharmacy Council has decided to hold its annual meeting on the 15th day of the month of [Month] at [Location]. The meeting will be held from [Time] to [Time]. The agenda of the meeting includes the following items:

1. Report of the Council for the year [Year].
2. Financial statement of the Council for the year [Year].
3. Election of the members of the Council for the year [Year].
4. Other business.

The meeting will be held at the [Location]. The registration fee for the meeting is [Amount]. The registration fee should be paid to the Secretary of the Council, Lucknow, India. The registration fee should be paid by [Date].

Yours faithfully,  
Secretary,  
Uttar Pradesh Pharmacy Council,  
Lucknow, India.

This certificate is issued to [Name] in recognition of his/her services to the Council. This certificate is valid for [Duration].

[Signature]

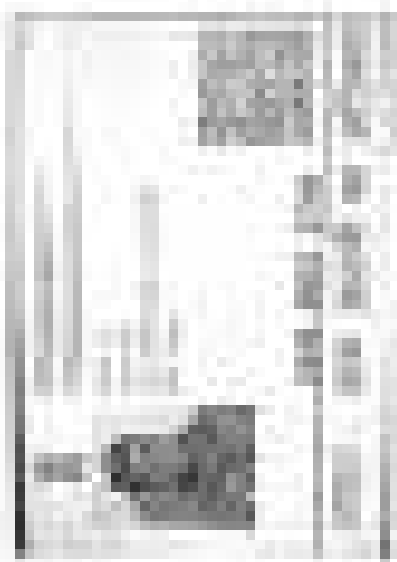



THE UNIVERSITY OF CHICAGO PRESS

CHICAGO, ILLINOIS

1954

UNIVERSITY OF CHICAGO PRESS

Main body of the document containing multiple columns of text, likely a list or index, with some entries appearing to be names or titles.



THE UNIVERSITY OF CHICAGO

PHYSICS DEPARTMENT

PHYSICS 309

LECTURE 10

Time	Topic	Notes
8:00	Introduction	Review of previous lecture
8:15	Classical Mechanics	Newton's laws of motion
8:30	Energy and Momentum	Conservation laws
8:45	Angular Momentum	Rotational motion
9:00	Special Relativity	Time dilation and length contraction
9:15	General Relativity	Gravity as curvature of spacetime
9:30	Quantum Mechanics	Schrodinger equation
9:45	Particle Physics	Standard Model
10:00	Cosmology	Big Bang theory
10:15	Black Holes	Event horizons
10:30	String Theory	Extra dimensions
10:45	Quantum Gravity	Loop quantum gravity
11:00	Summary	Key points of the lecture

PHYSICS 309

LECTURE 10

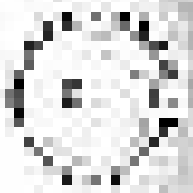

RESEARCH AND DEVELOPMENT DEPARTMENT

MEMORANDUM FOR THE DIRECTOR

DATE: 10/15/54

TO: THE DIRECTOR

FROM: [Illegible]

Item No.	Description	Quantity	Unit Price	Total
1	[Illegible]	100	1.00	100.00
2	[Illegible]	50	2.00	100.00
3	[Illegible]	25	4.00	100.00
4	[Illegible]	10	10.00	100.00
5	[Illegible]	5	20.00	100.00
6	[Illegible]	2	50.00	100.00
7	[Illegible]	1	100.00	100.00
8	[Illegible]	1	100.00	100.00
9	[Illegible]	1	100.00	100.00
10	[Illegible]	1	100.00	100.00
11	[Illegible]	1	100.00	100.00
12	[Illegible]	1	100.00	100.00
13	[Illegible]	1	100.00	100.00
14	[Illegible]	1	100.00	100.00
15	[Illegible]	1	100.00	100.00
16	[Illegible]	1	100.00	100.00
17	[Illegible]	1	100.00	100.00
18	[Illegible]	1	100.00	100.00
19	[Illegible]	1	100.00	100.00
20	[Illegible]	1	100.00	100.00
21	[Illegible]	1	100.00	100.00
22	[Illegible]	1	100.00	100.00
23	[Illegible]	1	100.00	100.00
24	[Illegible]	1	100.00	100.00
25	[Illegible]	1	100.00	100.00
26	[Illegible]	1	100.00	100.00
27	[Illegible]	1	100.00	100.00
28	[Illegible]	1	100.00	100.00
29	[Illegible]	1	100.00	100.00
30	[Illegible]	1	100.00	100.00
31	[Illegible]	1	100.00	100.00
32	[Illegible]	1	100.00	100.00
33	[Illegible]	1	100.00	100.00
34	[Illegible]	1	100.00	100.00
35	[Illegible]	1	100.00	100.00
36	[Illegible]	1	100.00	100.00
37	[Illegible]	1	100.00	100.00
38	[Illegible]	1	100.00	100.00
39	[Illegible]	1	100.00	100.00
40	[Illegible]	1	100.00	100.00
41	[Illegible]	1	100.00	100.00
42	[Illegible]	1	100.00	100.00
43	[Illegible]	1	100.00	100.00
44	[Illegible]	1	100.00	100.00
45	[Illegible]	1	100.00	100.00
46	[Illegible]	1	100.00	100.00
47	[Illegible]	1	100.00	100.00
48	[Illegible]	1	100.00	100.00
49	[Illegible]	1	100.00	100.00
50	[Illegible]	1	100.00	100.00

Approved: [Illegible Signature]

Checked: [Illegible Signature]



U.S. DEPARTMENT OF COMMERCE  
BUREAU OF ECONOMIC ANALYSIS

WORLD TRADE  
1937-1941

1941

1941

Country	1937		1938		1939		1940		1941	
	Exports	Imports	Exports	Imports	Exports	Imports	Exports	Imports	Exports	Imports
Canada	1,000,000,000	1,000,000,000	1,000,000,000	1,000,000,000	1,000,000,000	1,000,000,000	1,000,000,000	1,000,000,000	1,000,000,000	1,000,000,000
United Kingdom	1,000,000,000	1,000,000,000	1,000,000,000	1,000,000,000	1,000,000,000	1,000,000,000	1,000,000,000	1,000,000,000	1,000,000,000	1,000,000,000
France	1,000,000,000	1,000,000,000	1,000,000,000	1,000,000,000	1,000,000,000	1,000,000,000	1,000,000,000	1,000,000,000	1,000,000,000	1,000,000,000
Germany	1,000,000,000	1,000,000,000	1,000,000,000	1,000,000,000	1,000,000,000	1,000,000,000	1,000,000,000	1,000,000,000	1,000,000,000	1,000,000,000
Italy	1,000,000,000	1,000,000,000	1,000,000,000	1,000,000,000	1,000,000,000	1,000,000,000	1,000,000,000	1,000,000,000	1,000,000,000	1,000,000,000
Japan	1,000,000,000	1,000,000,000	1,000,000,000	1,000,000,000	1,000,000,000	1,000,000,000	1,000,000,000	1,000,000,000	1,000,000,000	1,000,000,000
China	1,000,000,000	1,000,000,000	1,000,000,000	1,000,000,000	1,000,000,000	1,000,000,000	1,000,000,000	1,000,000,000	1,000,000,000	1,000,000,000
India	1,000,000,000	1,000,000,000	1,000,000,000	1,000,000,000	1,000,000,000	1,000,000,000	1,000,000,000	1,000,000,000	1,000,000,000	1,000,000,000
Latin America	1,000,000,000	1,000,000,000	1,000,000,000	1,000,000,000	1,000,000,000	1,000,000,000	1,000,000,000	1,000,000,000	1,000,000,000	1,000,000,000
Other Countries	1,000,000,000	1,000,000,000	1,000,000,000	1,000,000,000	1,000,000,000	1,000,000,000	1,000,000,000	1,000,000,000	1,000,000,000	1,000,000,000
Total	10,000,000,000	10,000,000,000	10,000,000,000	10,000,000,000	10,000,000,000	10,000,000,000	10,000,000,000	10,000,000,000	10,000,000,000	10,000,000,000

1941

1941

1941

1941

1941

ATTACHED TO THE REPORT OF THE  
 UNITED STATES DEPARTMENT OF THE INTERIOR  
 GEOLOGICAL SURVEY  
 WATER RESOURCES DIVISION  
 WASHINGTON, D. C. 20540

REPORT OF THE  
 UNITED STATES DEPARTMENT OF THE INTERIOR  
 GEOLOGICAL SURVEY  
 WATER RESOURCES DIVISION  
 WASHINGTON, D. C. 20540

Year	Quantity	Value	Quantity	Value
1950	100	100.00	100	100.00
1951	100	100.00	100	100.00
1952	100	100.00	100	100.00
1953	100	100.00	100	100.00
1954	100	100.00	100	100.00
1955	100	100.00	100	100.00
1956	100	100.00	100	100.00
1957	100	100.00	100	100.00
1958	100	100.00	100	100.00
1959	100	100.00	100	100.00
1960	100	100.00	100	100.00

UNITED STATES DEPARTMENT OF THE INTERIOR  
 GEOLOGICAL SURVEY  
 WATER RESOURCES DIVISION  
 WASHINGTON, D. C. 20540

# GENERAL INFORMATION

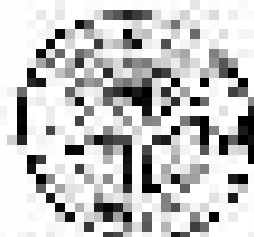

U.S. DEPARTMENT OF EDUCATION  
 FEDERAL BUREAU OF INVESTIGATION

NAME	ADDRESS	CITY

1. This form is to be filled out by the individual being investigated or by a representative of the individual. It should be filled out in full and returned to the Bureau of Investigation, Washington, D.C. 20535. If you are unable to fill out this form, you may request a copy of the form from the Bureau of Investigation, Washington, D.C. 20535.

2. This form is to be filled out by the individual being investigated or by a representative of the individual. It should be filled out in full and returned to the Bureau of Investigation, Washington, D.C. 20535. If you are unable to fill out this form, you may request a copy of the form from the Bureau of Investigation, Washington, D.C. 20535.

NAME	ADDRESS	CITY	STATE

3. This form is to be filled out by the individual being investigated or by a representative of the individual. It should be filled out in full and returned to the Bureau of Investigation, Washington, D.C. 20535. If you are unable to fill out this form, you may request a copy of the form from the Bureau of Investigation, Washington, D.C. 20535.

4. This form is to be filled out by the individual being investigated or by a representative of the individual. It should be filled out in full and returned to the Bureau of Investigation, Washington, D.C. 20535. If you are unable to fill out this form, you may request a copy of the form from the Bureau of Investigation, Washington, D.C. 20535.