

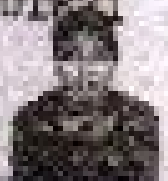

CHHATRAPATI SHAHUJI MAHARAJ UNIVERSITY, KANPUR
 " STATEMENT OF MARKS "

Bachelor of Pharmacy IVth YEAR Session 2023-24

08-140001821



Name: **PRADIPA KUMAR** Roll No: **202304**
 Father's Name: **RAM SANKAR SINGH** Enrolment: **210202**
 College Name: **UNIVERSITY INSTITUTE OF PHARMACY, C/O. 124 UNIVERSITY CAMPUS, KANPUR**

Sl. No.	COURSE	MARKS OBTAINED				Total
		Theory	Date	Max Total	Prac. Asses. Sub Total	
SEMESTER - III						
1	PHARMACEUTICAL TECHNOLOGY	5100	1600	6700		6700
2	PHARMACOLOGY - II (PHARMACOLOGICAL & PHARMACOTHERAPY)	5100	1400	6500	6000	12500
3	PHARMACOLOGY - II	2400	1600	4000	6000	10000
4	PHARMACEUTICAL CHEMISTRY - II (MEDICINAL CHEMISTRY II)	4200	1700	5900	6000	11900
5	BIOTECHNOLOGY, QUALITY ASSURANCE & VALIDATION	4000	1100	5100	6000	11100
6	SHIPPING TRAINING				6000	6000
						60000
SEMESTER - III						70000
1	PHARMACEUTICAL ANALYSIS - II	4000	1700	5700	6000	11700
2	PHARMACOLOGY - II (NATURAL PRODUCTS)	4000	1600	5600	6000	11600
3	PHARMACEUTICAL INDUSTRIAL MANAGEMENT	3000	1400	4400		4400
4	PHARMACEUTICAL CHEMISTRY (I) (MEDICINAL CHEMISTRY I)	3400	1700	5100		5100
5	BIOTECHNOLOGY PHARMACEUTICAL BIOPROCESSING	2000	1400	3400	6000	9400
RESULT: PASS (50% WITH FIRST DIVISION)						50000
SUB TOTAL						167000
TOTAL						167000
PERCENTAGE YEAR MARKS: I - 20.00% (2000), II - 40.00% (4000), III - 47.00% (47000) GRAND TOTAL: 50000						

THE ABOVE STATEMENT OF MARKS IS COMPUTER GENERATED AND IT CANNOT BE CHALLENGED OR RECALCULATED. SUBMIT IT TO UNIVERSITY OFFICE - www.cmu.ac.in

NOTE: TO PASS A CANDIDATE MUST OBTAIN A MINIMUM OF 50% OVERALL THEORY + PRACTICAL & 50% IN PRACTICAL SUBJECT SEPARATELY AND 50% IN ASSIGNMENT.

(Signature)

DATE: 27/05/24

Checked By:

(Signature)

(Signature)

REGISTRAR