



GURU GOBIND SINGH  
INDRAPRASTHA  
UNIVERSITY

A0199839

# Guru Gobind Singh Indraprastha University, Delhi

6014753

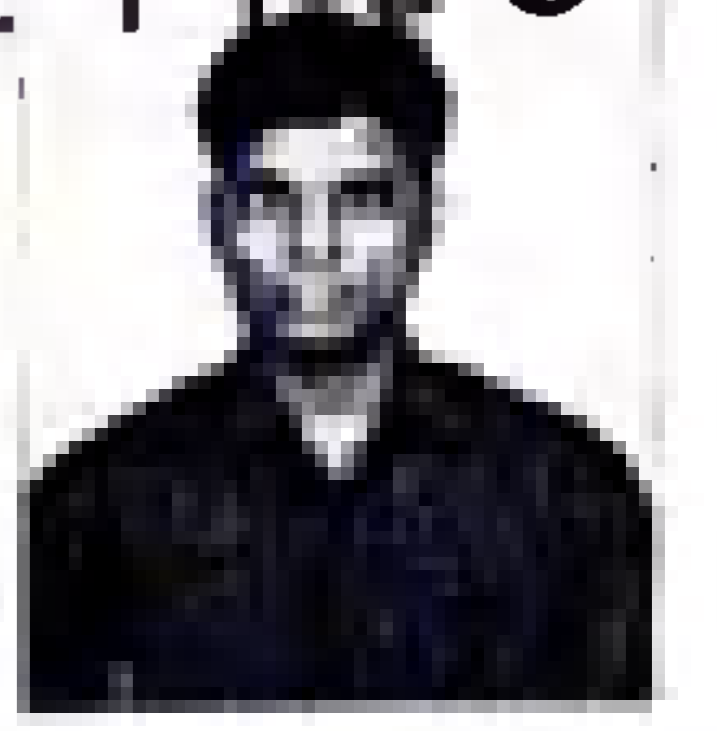

## CONSOLIDATED STATEMENT OF MARKS

### MASTER OF TECHNOLOGY (RF & MICROWAVE ENGINEERING)

NAME: PRAFUL RANJAN  
ENROLLMENT: 0091010609  
FATHER'S NAME: AKHILESH PRASAD  
YEAR OF ADMISSION: 2009  
UNIVERSITY SCHOOL/INSTITUTE: AMBEDKAR INSTITUTE OF TECHNOLOGY

TOTAL CREDIT OF PROGRAMME: 104  
MINIMUM CREDITS REQUIRED: 100  
YEAR OF COMPLETION: MAY, 2011  
PROGRAMME DURATION: 04 SEMESTERS

CODE	PAPER	CS	INT	EXT	TOTAL	CODE	PAPER	CS	INT	EXT	TOTAL		
<b>FIRST SEMESTER</b>													
RF601	ADVANCE ELECTROMAGNETIC ENGINEERING	4	34	28	62	RF603	MICROWAVE THEORY & CIRCUITS	4	38	40	75		
DC605	COMPUTER COMMUNICATION	4	35	30	65	RF605	RADAR SYSTEM	4	35	33	68		
RF607	RF AND MICROWAVE PASSIVE CIRCUITS DESIGN. LAB	4	34	26	60	RF651	MICROWAVE THEORY AND CIRCUITS LAB	2	33	46	79		
RF653	RF AND MICROWAVE PASSIVE CIRCUITS DESIGN. LAB	2	35	56	91								
<b>SECOND SEMESTER</b>													
RF602	ANALYTICAL AND COMPUTATIONAL TECHNIQUES IN ELECTROMAGNETIC	4	37	50	87	RF604	ANTENNA THEORY AND PRACTICE	4	32	39	71		
RF606	MICROWAVE MEASUREMENT AND DESIGN	4	33	22	55	RF610	HIGH FREQUENCY SEMICONDUCTOR DEVICES AND CIRCUITS	4	33	41	74		
RF612	RF SYSTEM DESIGN	4	37	51	88	RF652	ANTEENA THEORY AND PRACTICE LAB	2	33	46	79		
RF654	LAB BASED ON ELECTIVE	2	33	35	68								
<b>THIRD SEMESTER</b>													
RF701	ELECTROMAGNETIC INTERFERENCE AND COMPATIBILITY IN SYSTEM DESIGN	4	37	44	81	RF703	MICROWAVE & MILLIMETER INTEGRATED CIRCUITS	4	36	33	69		
RF705	RFIC & RF MEMS	4	38	47	85	RF707	SMART ANTENNAS FOR MOBILE COMMUNICATION	4	30	47	77		
RF751	LAB BASED ON ELECTIVE	2	36	37	73	RF753	LAB BASED ON ELECTIVE	2	37	47	84		
RF755	MINOR PROJECT	8	32	36	68								
<b>FOURTH SEMESTER</b>													
RF752	DISSERTATION	24	36	54	90	RF754	SEMINAR AND PROGRESS REPORT	4	-	90	90		
CREDITS EARNED: 104.00		CREDITS ACCOUNTED FOR CPI: 100.00				CPI: 78.60				DIVISION: FIRST WITH DISTINCTION			

Date of Print: 12-Oct-2011

\*: With Grace marks Ab: Absent INT: Internal EXT: External CS: Credit Secured

CSMD: 31000000718

