126314 /

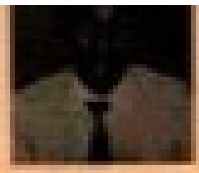

माध्यमिक शिक्षा परिषद, उत्तर प्रदेश

Board of High School and Intermediate Education U.P.

हाईस्कूल परीक्षा-२००७

High School Examination - 2007

प्रमाणपत्र-सह-अंकपत्र (CERTIFICATE-CUM-MARKS SHEET)

अनुक्रमांक Roll No.	जनपद, केन्द्र/विद्यालय कोड District-Centre/School Code	नियमित/व्यक्तिगत Regular - Private	परीक्षा प्रकार Result Type	प्रमाणपत्र संख्या Certificate No.
1435635	47/59021/040	REGULAR	FULL EXAM	4702542

प्रमाणित किया जाता है कि (This is to certify that)

परीक्षा के अभिलेखानुसार (according to the Board's records)

GAURAV KUMAR KHAR

माता / माता की पुत्री (name/daughter of Mrs.)

RIKHA KHAR

पुत्र श्री (and Mr.)

ASHOK KUMAR KHAR

जिनकी जन्मतिथि (whose date of birth is)

28TH NOVEMBER NINETEEN HUNDRED NINETY ONE (28-11-91)

ने वर्ष/सत्र 2007 की माध्यमिक परीक्षा निम्नांकित/निम्न (has passed High School Examination held in March/April-2007 from

School/Center)

ST JUDES INT COLL PREM NAGAR JHANSI

में निम्नांकित (with division)

SECOND

परीक्षाओं द्वारा अर्जित निम्नांकित अंकों के समक्ष निम्नवत् (Marks obtained by the candidate in passed subjects are as under:-

विषय Subjects	अधिकतम अंक Max. Marks	विषयवार प्राप्त अंकों का अंकाक्षर सहित ब्यौरा Paper-wise Obtained Marks with Credits in Part Tally	योग Total	समग्र योग एवं परीक्षाफल Grand Total & Result
HINDI	100	1/36 2/39	064	328 / 600
ENGLISH	100	1/39 2/39	078	PASSED
MATHEMATICS	100	1/20 2/12	032	WITH GRACE
SCIENCE	100	1/25 2/34 3/00 P/B	059	
SOCIAL SCIENCE	100	1/25 2/35	060	
DRAWING	100	1/55	055	

Category of Moral, Sports and Physical Education: A

"D" indicates Distinction in that particular subject
"SUMMER" indicates candidate "passed with honour"
Note : For Separate certificates see overleaf

(वासुदेव यादव)
(Basudev Yadav)

D/D