

CHHATRAPATI SHAHU JI MAHARAJ UNIVERSITY, KANPUR

INSTITUTION OF HIGHER EDUCATION

DATE: 15/01/2019

01-130069296

Name :  
Father's Name :  
College/Center :

CALCULUS

RAJENDRA SINGH SONI

TRILOKI NARAYAN MAHARAJ YALATA, MANJALPUR, KANPUR

Roll No. :  
Enrol No. :  
CUMMULATION :

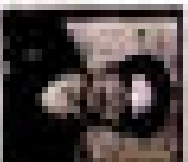

SL. SUBJECTS

Theory		Practicals		Sub. Total	
Sl	Grade	Sl	Grade	Total	Percentage

1. MATHEMATICS

2. PHYSICS

1 1000 4000 2000

2 1000 2000 1000

114 2000

80 2000

RESULT : PASSED  
DIVISION : SECOND

THE ABOVE STUDENT OF MAHARAJ UNIVERSITY  
KANPUR HAS BEEN DECLARED AS  
SECOND DIVISION ON 15/01/2019  
BY THE EXAMINATION OFFICER

\* TOTAL : 2000  
\* PART I : 1000  
\* GRAND TOTAL : 2000

DATE: 15/01/2019

Signature  
1  
2

Signature  
OFFICER