



GAUTAM BUDDH TECHNICAL UNIVERSITY

(Formerly Uttar Pradesh Technical University)

LUCKNOW, UTTAR PRADESH, INDIA

STATEMENT OF MARKS
FINAL YEAR

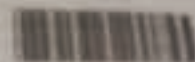

Sl.No.: 051357

Session.: 2011-12

BACHELOR OF TECHNOLOGY INFORMATION TECHNOLOGY

Name of Candidate : AKHILESH KUMAR
 Father's Name : RAMCHANDRA RAM
 Name of Institution : SARASWATI HIGHER EDUCATION & TECHNICAL COLLEGE OF ENGINEERING, VARANASI

Roll No. : 0636413008
 Enrollment No. : 063641376453

VII SEMESTER								VIII SEMESTER									
Subject Code and Name		Maximum Marks			Marks Obtained				Subject Code and Name		Maximum Marks			Marks Obtained			
		Sess.	Exam	Total	Sess.	Exam	Total				Cr.	Sess.	Exam	Total	Sess.	Exam	Total
THEORY								THEORY									
EC6072	Quality Management	050	100	150	045	054	100	4	ECE061	New Conventional Energy Resources	050	100	150	045	045	087	4
EC6073	Parallel Algorithms	050	100	150	049	043	092	4	EC6701	Distributed Systems	050	100	150	049	057	106	4
EC6075	Data Mining & Data Warehousing	050	100	150	045	052	100	4	ET081	Digital Image Processing	050	100	150	047	044	091	4
ET7201	Cryptography & Network Security	050	100	150	047	040	086	4	EC6067	Mobile Computing	050	100	150	047	057	104	4
EC6801	Artificial Intelligence	050	100	150	045	051	100	4	PRACTICAL								
PRACTICAL								PRACTICAL									
ET7201	Cryptography & Network Security Lab	025	025	050	023	024	047	1	ET851	Distributed Systems Lab	025	025	050	023	022	045	1
ET7202	Artificial Intelligence Lab	025	025	050	023	022	045	1	ET852	Project	100	200	300	087	095	252	6
ET7203	Project	050	—	050	045	—	045	2	GP801								
ET7204	Industrial Training - Visu-Voice	050	—	050	041	—	041	1	GP801	General Proficiency	050	—	050	049	—	049	
GP701	General Proficiency	050	—	050	045	—	045		TOTAL								
TOTAL		450	550	1000	417	305	722	25	TOTAL		375	425	1800	360	424	784	23

Total No.	Carry Over (if any)	Subject(s) Code	Gross Marks (if any)	Marks Obtained / Maximum Marks					Credits	Final Result
				First Year (25%)	Second Year (50%)	Third Year (75%)	Fourth Year (100%)	Grand Total		
				301/500	544/1000	1085/1500	1506/2000	3535/5000	Total : 48	I-DIV

Checked by

Printed on : 23-05-12

Controller of Examination