



आश्वति एवं भूक-प्रतिपूर्ति ऑनलाइन प्रणाली

www.ashuti.org

उत्तर प्रदेश सरकार

SCHOLARSHIP & FEE REIMBURSEMENT ONLINE SYSTEM

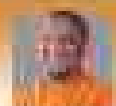

सहायक सचिव

Home | About | Registration | Login | [आश्वति एवं भूक-प्रतिपूर्ति ऑनलाइन प्रणाली का उपयोग करने के लिए आवश्यक जानकारी](#)

Details of account details

Sl. No.	Account Name	Account Number	Bank Name
1	Government of India	1234567890	State Bank



छात्रवृत्ति एवं शुल्क प्रतिपूर्ति ऑनलाइन प्रणाली

KUWELL

उत्तर प्रदेश सरकार

SCHOLARSHIP & FEE REIMBURSEMENT ONLINE SYSTEM

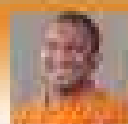

सहायक कुलपति

Administration Application Management Reports

DEWATI INSTITUTE OF POLYTECHNIC AND TECHNOLOGY, GATEWAY CAMPUS, DELHI

Course Management (2019-20)

Sr.No	Course Name	Duration
1	Automation (DIPLOMA)	4
2	Automation	2
3	Automation (DIPLOMA)	1
4	Automation (DIPLOMA) (DIPLOMA)	2
5	Automation (DIPLOMA) (DIPLOMA) (DIPLOMA) (DIPLOMA)	1
6	Automation (DIPLOMA) (DIPLOMA) (DIPLOMA) (DIPLOMA)	2
7	AI & Robotics	4
8	AI & ML	4



सत्यमेव जयते
जेलर प्रवेश
Scholarship And Fee Reimbursement Online System



Online Fee Payment (2021-22) of Institute - DR. RAJESH KUMAR BHARDWAJ INSTITUTE OF POLYTECHNIC AND TECHNOLOGY, GAZIABAD, UTTAR PRADESH - 201001, INDIA

Sl. No.	Student Name	College	Institution Type	Category	Details														
					Roll No.	Enroll No.	Admission No.	Fee No.	Amount	Category	Amount	Category	Amount	Category	Amount	Category			
1	Sarveshwar	DR. RAJESH KUMAR BHARDWAJ INSTITUTE OF POLYTECHNIC AND TECHNOLOGY, GAZIABAD, UTTAR PRADESH	Engineering	ST	10000	10000	10000	0	0	400	400	400	0	0	1000	1000	1000	0	0



उत्तर प्रदेश शैक्षणिक एवं शैक्षणिक प्रतिपूर्ति ऑनलाइन प्रणाली

U.P. Education

उत्तर प्रदेश सरकार

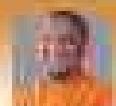

सहायक सचिव

SCHOLARSHIP & FEE REIMBURSEMENT ONLINE SYSTEM

Home | About Us | Registration | Login | Help | Contact Us | Privacy Policy | Terms & Conditions | Feedback

Registration Profile (11/08/2023)

1) District of New School/College (or) Residential /College Type?

Unassessd

2) District of Existing School/College

Unassessd

3) CAT Status?

Unassessd/Unassessd/Unassessd

3) Date of Birth (DD)

Unassessd

4) Gender (M/F)

Unassessd/Unassessd

5) Education Status?

Unassessd

6) Income (Annual)

Unassessd/Unassessd/Unassessd

7) District of Present School/College?

Unassessd

8) Parent ID?

Unassessd/Unassessd

9) Mobile No.?

Unassessd

10) Password (Min 8-10 Char)?

Unassessd

11) District of Present School/College?

Unassessd

11) Email Address?

Unassessd