



STATE OF TEXAS
COUNTY OF _____

Know all men by these presents, that _____

of the County of _____ State of Texas, do hereby certify that _____

is the true and correct owner of _____

and that the same is duly recorded in _____

of the County of _____ State of Texas.

Given under my hand and seal of office this _____ day of _____

19____.

Notary Public in and for the State of Texas.

My commission expires _____

at _____

in the County of _____ State of Texas.

My commission expires _____

at _____

in the County of _____ State of Texas.

My commission expires _____

at _____

in the County of _____ State of Texas.

My commission expires _____

at _____

in the County of _____ State of Texas.

My commission expires _____

at _____

in the County of _____ State of Texas.

My commission expires _____

at _____

in the County of _____ State of Texas.

My commission expires _____

at _____

in the County of _____ State of Texas.

Item	Description	Quantity	Unit Price	Total Price
1
2
3
4
5
6
7
8
9
10
11
12
13
14
15
16
17
18
19
20
21
22
23
24
25
26
27
28
29
30
31
32
33
34
35
36
37
38
39
40
41
42
43
44
45
46
47
48
49
50
51
52
53
54
55
56
57
58
59
60
61
62
63
64
65
66
67
68
69
70
71
72
73
74
75
76
77
78
79
80
81
82
83
84
85
86
87
88
89
90
91
92
93
94
95
96
97
98
99
100

Special Issue

Special Issue	
Article Title	Page
Editorial Introduction	345
1. <i>Enhancing the Quality of Life of Older Adults with Dementia: A Review of the Literature</i>	349
2. <i>The Impact of Social Support on the Well-Being of Older Adults</i>	358
3. <i>The Role of Family in the Care of Older Adults with Dementia</i>	367
4. <i>The Impact of Long-Term Care on the Health and Well-Being of Older Adults</i>	376
5. <i>The Impact of Depression on the Health and Well-Being of Older Adults</i>	385
6. <i>The Impact of Cognitive Function on the Health and Well-Being of Older Adults</i>	394
7. <i>The Impact of Physical Function on the Health and Well-Being of Older Adults</i>	403
8. <i>The Impact of Social Function on the Health and Well-Being of Older Adults</i>	412
9. <i>The Impact of Psychological Function on the Health and Well-Being of Older Adults</i>	421
10. <i>The Impact of Environmental Factors on the Health and Well-Being of Older Adults</i>	430
11. <i>The Impact of Health Care Services on the Health and Well-Being of Older Adults</i>	439
12. <i>The Impact of Quality of Life on the Health and Well-Being of Older Adults</i>	448

Item	Description	Quantity	Unit Price	Total Price
1
2
3
4
5
6
7
8
9
10
11
12
13
14
15
16
17
18
19
20
21
22
23
24
25
26
27
28
29
30
31
32
33
34
35
36
37
38
39
40
41
42
43
44
45
46
47
48
49
50
51
52
53
54
55
56
57
58
59
60
61
62
63
64
65
66
67
68
69
70
71
72
73
74
75
76
77
78
79
80
81
82
83
84
85
86
87
88
89
90
91
92
93
94
95
96
97
98
99
100

Item	Description	Quantity	Unit Price	Total Price
101
102
103
104
105
106
107
108
109
110
111
112
113
114
115
116
117
118
119
120
121
122
123
124
125
126
127
128
129
130
131
132
133
134
135
136
137
138
139
140
141
142
143
144
145
146
147
148
149
150
151
152
153
154
155
156
157
158
159
160
161
162
163
164
165
166
167
168
169
170
171
172
173
174
175
176
177
178
179
180
181
182
183
184
185
186
187
188
189
190
191
192
193
194
195
196
197
198
199
200



Name	ID
[REDACTED]	[REDACTED]
[REDACTED]	[REDACTED]
[REDACTED]	[REDACTED]
[REDACTED]	[REDACTED]
[REDACTED]	[REDACTED]
[REDACTED]	[REDACTED]
[REDACTED]	[REDACTED]
[REDACTED]	[REDACTED]
[REDACTED]	[REDACTED]
[REDACTED]	[REDACTED]
[REDACTED]	[REDACTED]
[REDACTED]	[REDACTED]
[REDACTED]	[REDACTED]
[REDACTED]	[REDACTED]
[REDACTED]	[REDACTED]

1	1.000	1.000	1.000
2	1.000	1.000	1.000
3	1.000	1.000	1.000
4	1.000	1.000	1.000
5	1.000	1.000	1.000
6	1.000	1.000	1.000
7	1.000	1.000	1.000
8	1.000	1.000	1.000
9	1.000	1.000	1.000
10	1.000	1.000	1.000
11	1.000	1.000	1.000
12	1.000	1.000	1.000
13	1.000	1.000	1.000
14	1.000	1.000	1.000
15	1.000	1.000	1.000
16	1.000	1.000	1.000
17	1.000	1.000	1.000
18	1.000	1.000	1.000
19	1.000	1.000	1.000
20	1.000	1.000	1.000
21	1.000	1.000	1.000
22	1.000	1.000	1.000
23	1.000	1.000	1.000
24	1.000	1.000	1.000
25	1.000	1.000	1.000
26	1.000	1.000	1.000
27	1.000	1.000	1.000
28	1.000	1.000	1.000
29	1.000	1.000	1.000
30	1.000	1.000	1.000
31	1.000	1.000	1.000
32	1.000	1.000	1.000
33	1.000	1.000	1.000
34	1.000	1.000	1.000
35	1.000	1.000	1.000
36	1.000	1.000	1.000
37	1.000	1.000	1.000
38	1.000	1.000	1.000
39	1.000	1.000	1.000
40	1.000	1.000	1.000
41	1.000	1.000	1.000
42	1.000	1.000	1.000
43	1.000	1.000	1.000
44	1.000	1.000	1.000
45	1.000	1.000	1.000
46	1.000	1.000	1.000
47	1.000	1.000	1.000
48	1.000	1.000	1.000
49	1.000	1.000	1.000
50	1.000	1.000	1.000
51	1.000	1.000	1.000
52	1.000	1.000	1.000
53	1.000	1.000	1.000
54	1.000	1.000	1.000
55	1.000	1.000	1.000
56	1.000	1.000	1.000
57	1.000	1.000	1.000
58	1.000	1.000	1.000
59	1.000	1.000	1.000
60	1.000	1.000	1.000
61	1.000	1.000	1.000
62	1.000	1.000	1.000
63	1.000	1.000	1.000
64	1.000	1.000	1.000
65	1.000	1.000	1.000
66	1.000	1.000	1.000
67	1.000	1.000	1.000
68	1.000	1.000	1.000
69	1.000	1.000	1.000
70	1.000	1.000	1.000
71	1.000	1.000	1.000
72	1.000	1.000	1.000
73	1.000	1.000	1.000
74	1.000	1.000	1.000
75	1.000	1.000	1.000
76	1.000	1.000	1.000
77	1.000	1.000	1.000
78	1.000	1.000	1.000
79	1.000	1.000	1.000
80	1.000	1.000	1.000
81	1.000	1.000	1.000
82	1.000	1.000	1.000
83	1.000	1.000	1.000
84	1.000	1.000	1.000
85	1.000	1.000	1.000
86	1.000	1.000	1.000
87	1.000	1.000	1.000
88	1.000	1.000	1.000
89	1.000	1.000	1.000
90	1.000	1.000	1.000
91	1.000	1.000	1.000
92	1.000	1.000	1.000
93	1.000	1.000	1.000
94	1.000	1.000	1.000
95	1.000	1.000	1.000
96	1.000	1.000	1.000
97	1.000	1.000	1.000
98	1.000	1.000	1.000
99	1.000	1.000	1.000
100	1.000	1.000	1.000

100



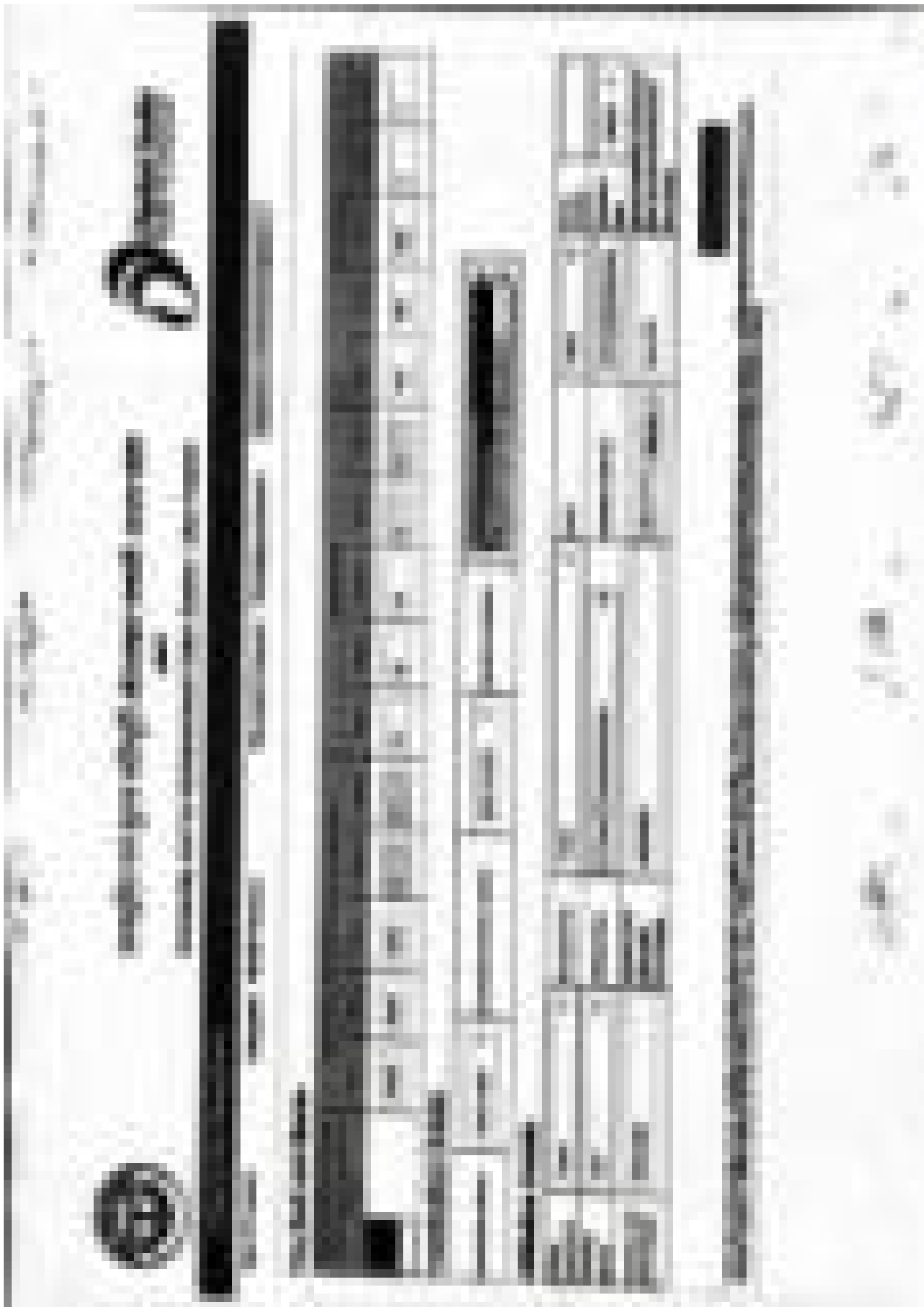

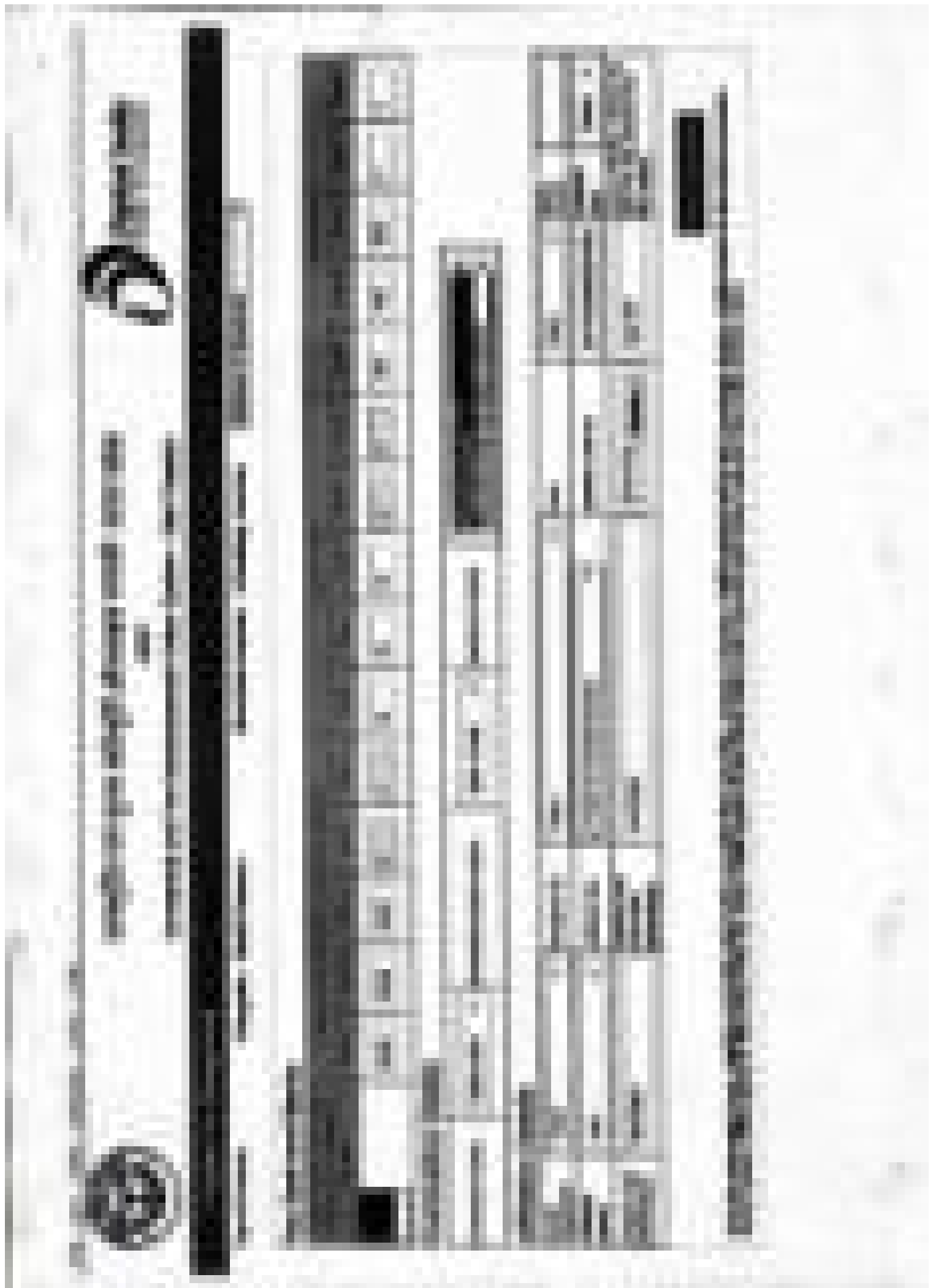

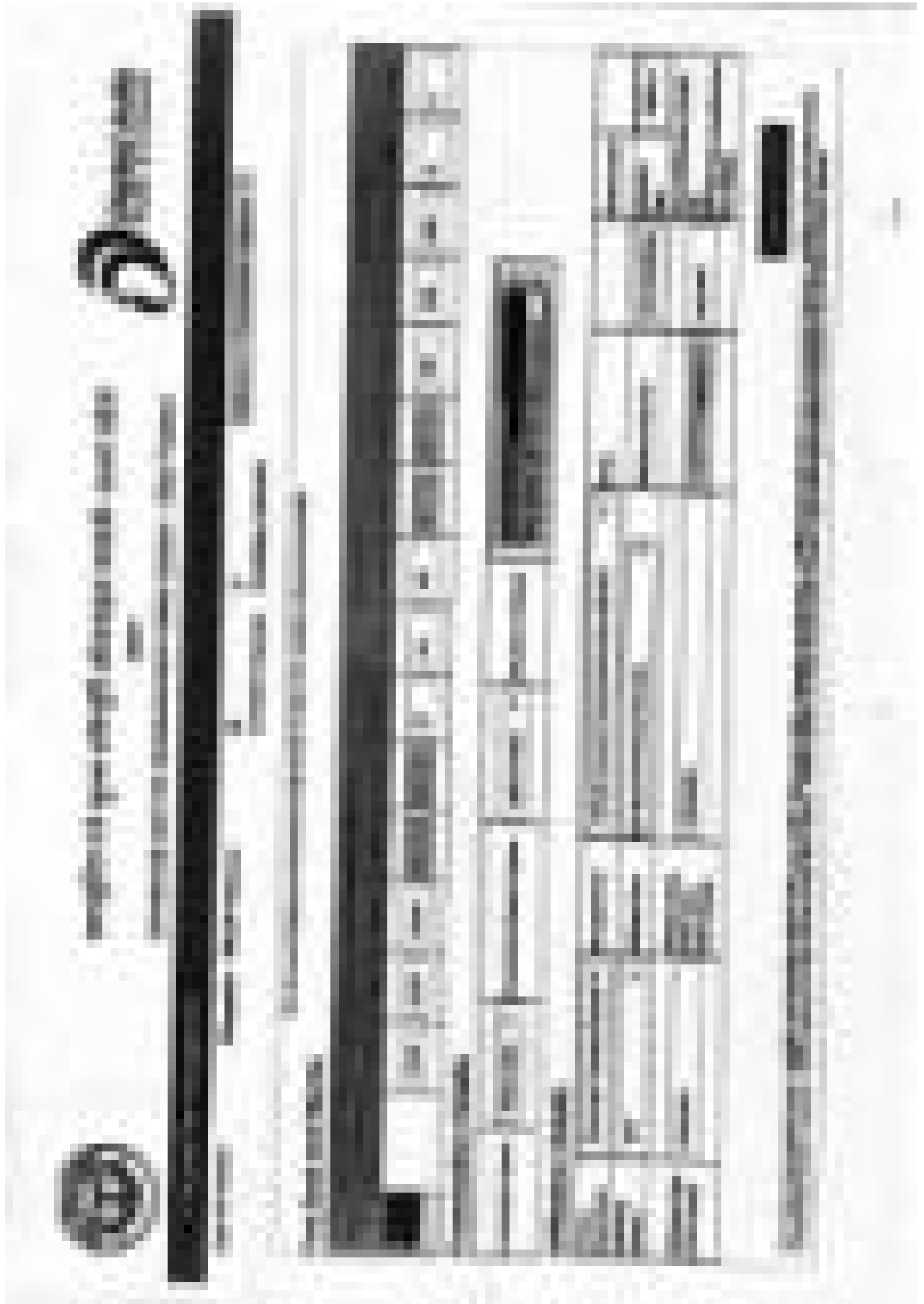

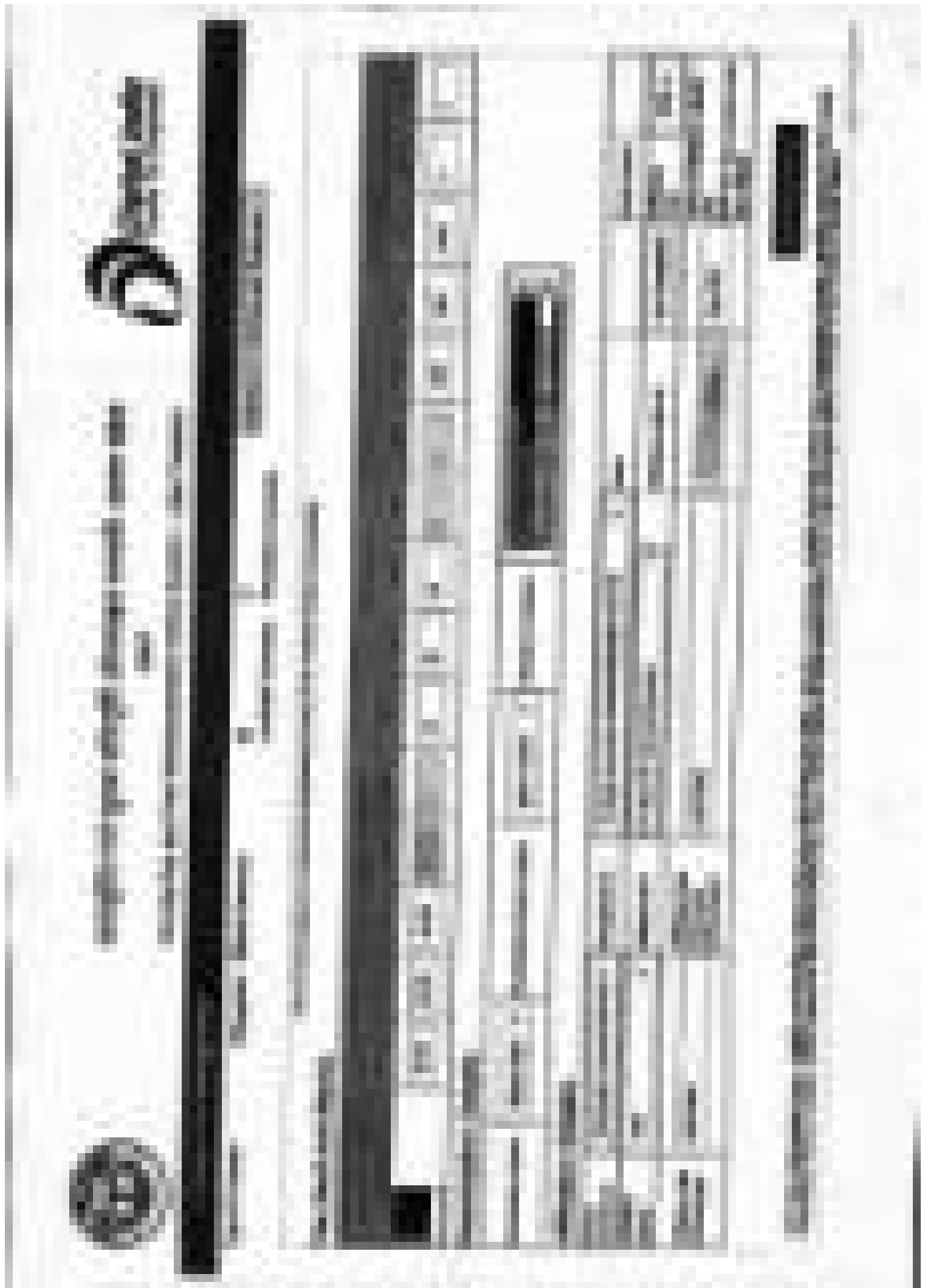



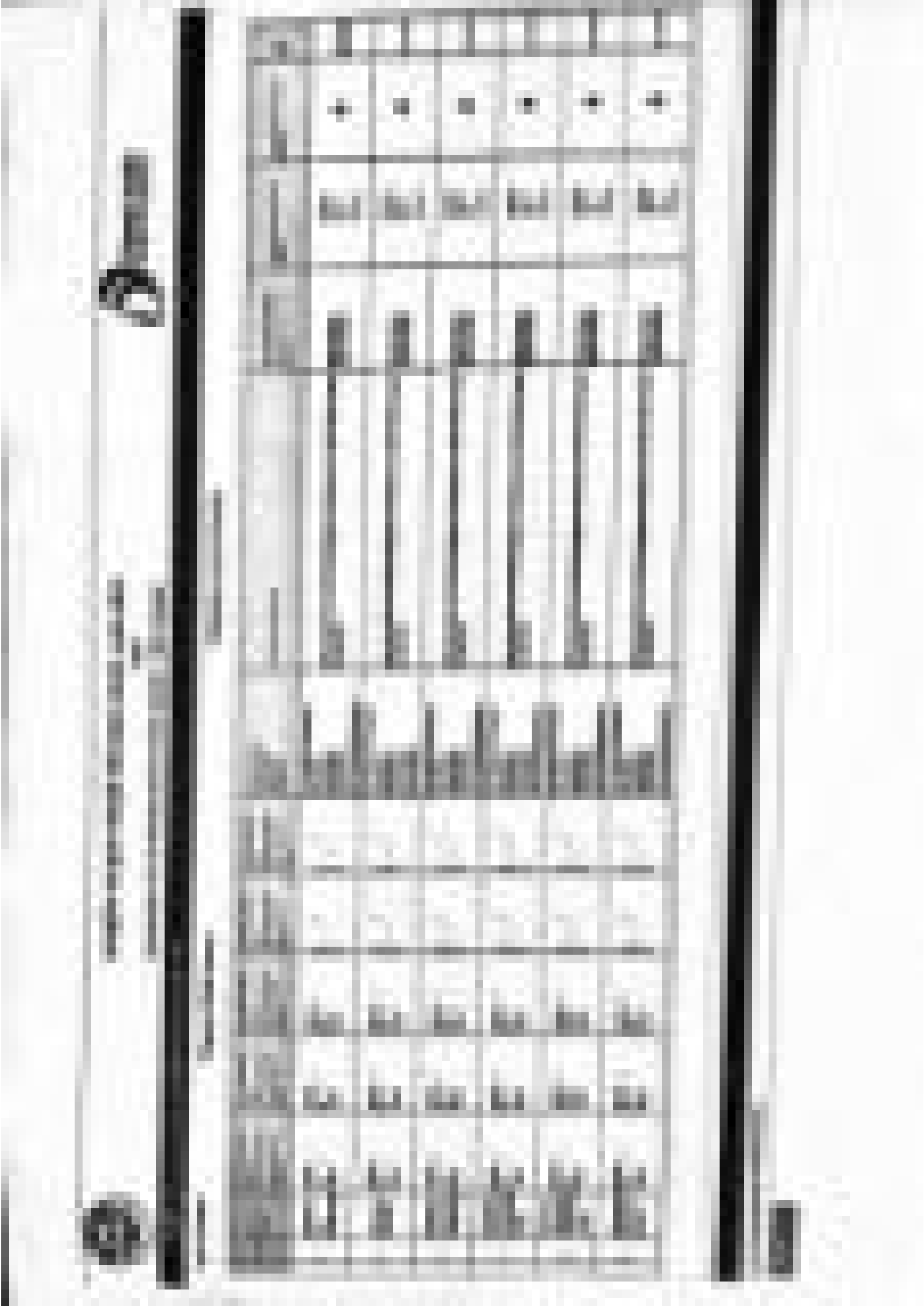

THE

NEW YORK

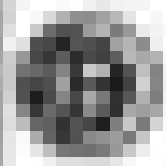

[The main body of the page contains a large, faint, and largely illegible block of text, likely bleed-through or a scan artifact.]

