

CONSTRUCTION & DESIGN SERVICES U.P. JAL NIGAM



Project:

**PRELIMINARY ESTIMATE
OF PROPOSED CONSTRUCTION OF
NEW BUILDING BLOCK
FOR DEFICIENCIES
AS PER AICTE NORMS
AT GOVT. POLYTECHNIC KOTWAN
DIST. MATHURA, U.P.**

Estimated Cost : 253.37 Lacs
YEAR : 2018 - 2019
Estimate No :
Agency : C&DS

SUSHIL GUPTA ARCHITECTS
1/672, VISHAL KHAND.
GOMTINAGAR, LUCKNOW
MB: 9026656505

CONSTRUCTION & DESIGN SERVICES
U.P. JAL NIGAM
LUCKNOW.

Project:- Preliminary Estimate of Proposed Construction of
New Building Block for Deficiency as per AICTE Norms
at Govt. Polytechnic Kotwan, Dist. Mathura in (U.P.)

REPORT

1. Authority:-

This Preliminary estimate for the construction of proposed New Building Block For Deficiency as per AICTE Norms at Govt. Polytechnic Kotwan, Dist. Mathura in (U.P.) has been prepared as per letter no. 1738/भवन/2018-19 dated 11/1/2019 and as per directions and discussions with concerned authorities.

2. Provision:-

In this Preliminary estimate following provisions has been made: -

All the requirement and the areas for the deficiency as per A.I.C.T.E. have been provided by the Principal Govt. Polytechnic Kotwan.

- 1 LANGUAGE LAB
- 2 FIRST AID RM
- 3 BOARD MEETING RM
- 4 EXAM. CONTROL ROOM
- 5 SEMINAR HALL
- 6 MAINTENANCE
- 7 HOUSE KEEPING
- 8 PANTRY/ CAFETERIA
- 9 BOYS COMMON ROOM
- 10 GIRLS COMMON ROOM
- 11 STATIONARY STORE
- 12 INDUSTRY CELL
- 13 TRAINING PLACEMENT OFFICE

4. **Rates:-**

This Preliminary estimate has been prepared on the basis of U.P.P.W.D. plinth area rates for the year 2018.

5. **Conclusion:-**

With the above remarks this Preliminary estimate for the construction of proposed New Building Block For Deficiency as per AICTE Norms at Govt. Polytechnic Kotwan, Dist. Mathura in (U.P.) amounting to **Rs. 253.37 Lacs** is hereby submitted for its approval & subsequent release of funds.

Principal Engineer
Unit 7 C & D S.
U.P. B.A. Nagar, Mathura

जाकि-१२

प्रेषक

प्रधानाचार्य,
राजकीय पॉलीटेक्निक कोटवन,
मथुरा।

ई०-भेल/वाहक

सेवा में

परियोजना प्रबन्धक,
यूनिट-17, सी० एण्ड डी०एस०
उ०प्र० जल निगम, कृष्णा नगर,
मथुरा-281001

पत्रांक: 1738 / भवन/2018-19

दिनांक: 11 / 01 / 2019

विषय संस्था में अखिल भारतीय तकनीकी शिक्षा परिषद् द्वारा निर्देशित किये गये भवनों का निर्माण करने विषयक।

सहोदय,

अवगत कराना है कि अखिल भारतीय तकनीकी शिक्षा परिषद् (एआईसीटीई) ने संस्था को EOA प्रदान करते समय संस्था में संलग्न सूची के अनुसार भवनों की कमी अंकित की है तथा संस्था की मान्यता जारी रखने के लिये इन भवनों को निर्मित किये जाना आवश्यक दर्शाया है।

अतः आपसे अनुरोध है कि अपने विभाग के किसी जिम्मेदार अधिकारी को निर्देशित करने का कष्ट करें कि वे संस्था में आकर उपलब्ध भू-क्षेत्र का निरीक्षण करने के पश्चात् इन भवनों के निर्माण कार्यों को कराने हेतु आवश्यक आगणन व प्रस्ताव यथाशीघ्र इस संस्था को उपलब्ध कराने का कष्ट करें। जिन निर्माण कार्यों को संस्था के उपलब्ध भू-क्षेत्र पर करना सम्भव न हो उन निर्माण कार्यों को संस्था के मुख्य भवन की छत पर (यदि इस प्रकार निर्माण करना सम्भव हो तथा यह निर्माण बॉम्बागत रूप से सुरक्षित हो) निर्मित करने हेतु आगणन व प्रस्ताव इस संस्था को उपलब्ध कराने का कष्ट करें। ताकि आपसे प्राप्त आगणन/प्रस्ताव के आधारे पर उक्त निर्माण कार्यों को कराने हेतु आवश्यक धनराशि की मांग निदेशालय/शासन से की जा सके। अनुरोध है कि कार्य के महत्व को दृष्टिगत रखते हुये यह कार्य यथाशीघ्र कराने का कष्ट करें ताकि संस्था की मान्यता आदि पर कोई प्रतिकूल प्रभाव न पड़े।

संलग्नक: यथोपरि

भवदीय

Principal

Government Polytechnic
Kotwan, Mathura (U.P.)

सूचक: / भवन/2018-19

तददिनांक: /01/2019

प्रतिलिपि: निम्न को सूचनार्थ एवं आवश्यक कार्यवाही हेतु प्रेषित-

1. निदेशक प्राविधिक शिक्षा उ०प्र०, विकास नगर, कानपुर।
2. संयुक्त निदेशक प्राविधिक शिक्षा पश्चिमी क्षेत्र दीराला मेरठ।

Sodhanand.R.E

15/1/19

प्रधानाचार्य
राजकीय पॉलीटेक्निक कोटवन
मथुरा।

राजकीय पॉलीटेक्निक कोटवन मथुरा

A. एग्जाईक्यूटिवीव्ही की डिप्टीमेन्ट्स के अनुसार वॉरिंट मन्वों का विवरण-

क्र.सं.	मन्व का विवरण	संख्या	वॉरिंट दरिया	व्युत्पत्ति
01	उपनिषत् सन्धान कर्ता	1	75 वर्ग मीटर	एग्जाईक्यूटिवीव्ही मानकानुसार निम्न मन्व एग्जाईक्यूटिवीव्ही मानका प्राप्त करने हेतु उपनिषत् है।
02	संशोधन कर्ता	1	150 वर्ग मीटर	
03	बोर्ड मीटिंग कर्ता	1	20 वर्ग मीटर	
04	मानस कौशल कर्ता	1	30 वर्ग मीटर	
05	कंप्यूटर कर्ता	1	50 वर्ग मीटर	
06	स्टेनोग्राफ कर्ता	1	40 वर्ग मीटर	
07	प्रशासनिक विवरण कर्ता	1	25 वर्ग मीटर	
08	भाषा प्रयोगशाला	1	75 वर्ग मीटर	
09	कॉम्प्यूटर/स्टाफ हेतु मन्वी रॉम/कॉन्फेरेन्स	1	25 वर्ग मीटर	
10	हाउसकीपिंग	1	10 वर्ग मीटर	
11	एग्जाईक्यूटिवीव्ही कर्ता	1	30 वर्ग मीटर	
12	ट्रेनिंग प्रोसेसिंग अफिस	1	30 वर्ग मीटर	
13	मेन्टीनेंस कर्ता	1	40 वर्ग मीटर	

Principal
Government Polytechnic
Kotwan, Mathura (117111)

PROPOSED ESTIMATES of Proposed Constuction of New Building
Block as per AICTE norms at Govt Polytechnic, Kotwan, Mathura, U.P.

FORM "J"

1	COST OF WORK	:	Rs.	205.86	LAC
2	LESS 5% DUE TO DEPTT. WORKING	:	Rs.	10.29	LAC
	TOTAL	:	Rs.	195.57	LAC
3	ADD 12.5% CENTAGE	:	Rs.	24.45	LAC
	TOTAL	:	Rs.	220.02	LAC
4	ADD 12% FOR G.S.T.	:	Rs.	26.40	LAC
5	ADD 1% LABOUR CESS	:	Rs.	1.96	LAC
6	ADD COST OF EXTERNAL ELECTRICAL	:	Rs.	5.00	LAC
	G. TOTAL	:	Rs.	253.37	LAC

SAY RS. 253.37 LACS.

Akshay

[S. R. E.]

C & D.S. U.P. JAL NIGAM
 Resident Engineer
 Unit-17, C. & D. S.
 U.P. Jal Nigam, Mathura

PROJECT MANAGER

Unit-17 C & D.S.
 Project Manager
 U.P. JAL NIGAM, Mathura
 Unit-17, C. & D. S.
 U.P. Jal Nigam, Mathura

**Project:-Preliminary Estimate of Proposed Construction Of New Building
Block as per A.I.C.T.E norms at Govt. Polytechnic Kotwan Dist. Mathura, U.P.**

COMBINED ABSTRACT OF COST

S.N.	DESCRIPTION OF ITEM	QTY	UNIT	RATE	AMOUNT (IN LACS)
1	COST OF ACADEMIC AND ADMIN BLOCK		AS PER P.E. ATTACHED		200.30
2	COST OF RAIN WATER HARVESTING		AS PER P.E. ATTACHED		5.56
				TOTAL	205.86
			SAY RS.	205.86	LAC

Akumar
Resident Engineer
Unit-17, C.& D. S.
U.P. Jal Nigam, Mathura



Project Manager
Unit-17, C. & D. S.
U.P. Jal Nigam, Mathura

**Project:-Preliminary Estimate of Proposed Construction Of New Building
Block as per A.I.C.T.E norms at Govt. Polytechnic Kotwan Dist. Mathura, U.P.**

**ABSTRACT OF COST (MAIN BUILDING)
(For 'B' Class R.C.C. Framed structure)
[Based on P.A.R. 2018]**

S.NO.	DESCRIPTION OF ITEM	QTY.	UNIT	RATE	AMOUNT (IN LACS)
1	CONSTRUCTION OF GROUND FLOOR FIRST FLOOR	478.520	SQM.	12870.00	61.59
		478.520	SQM.	12870.00	61.59
	TOTAL	957.04		TOTAL Rs.	123.17
2	ADD FOR ANTITERMITE TREATMENT	478.520	SQM.	230.00	1.10
3	ADD FOR EXTRA Ht. OF BUILDING ABOVE NORMAL Ht. OF 2.90m (3.6-2.90/0.30) x 530	957.040	SQM.	1238.67	11.84
4	ADD FOR LARGER MODULE	445.000	SQM.	500.00	2.23
5	ADD FOR INTERNAL WATER SUPPLY & SEWERAGE WORK @ 5%	@ 5% OF RS.		123.17	6.16
6	ADD FOR INTERNAL ELECTRIFICATION WORK @ 12.5%	@ 12.5% OF RS.		123.17	15.40
7	ADD FOR EXTERNAL WATER SUPPLY & SEWERAGE WORK @ 5%	@ 5% OF RS.		123.17	6.16
8	ADD 5% FOR INTERNAL SITE DEVELOPMENT	@ 5 % OF RS		61.59	3.08
9	ADD 5% FOR EXTERNAL SITE DEVELOPMENT	@ 5 % OF RS		123.17	6.16
10	COST OF FIRE FIGHTING	957.040	SQM.	520.00	4.98
11	COST OF EARTH QUAKE PROVISIONS	957.040	SQM.	1040.00	9.95
12	COST OF POWER WIRING @4%	@ 4% OF RS.		123.17	4.93
13	ADD 1% FOR COMPUTER NETWORKING AND TELEPHONE WIRING	@ 1% OF RS.		123.17	1.23
14	ADD 2% CONTINGENCIES			TOTAL RS.	196.37
					3.93
				G. TOTAL	200.30

Akman
Resident Engineer
Unit-17, C. & D. S.
U.P. Jal Nigam, Mathurr

Project Manager
Unit-17, C. & D. S.
U.P. Jal Nigam, Mathura

AREA STATEMENT						
SL NO	ITEM	NO.	AREA	TOTAL	LARGER MODULE	UNIT
1	LANGUAGE LAB	1		75	75	
2	FIRST AID RM	1		25		
3	BOARD MEETING RM	1		20		
4	EXAM. CONTROL ROOM	1		30		
5	SEMINAR HALL	1		150	150	
6	MAINTENANCE	1		10		
7	HOUSE KEEPING	1		10		
8	PANTRY/ CAFETERIA	1		25		
9	BOYS COMMON ROOM	1		50	50	
10	GIRLS COMMON ROOM	1		50	50	
11	STATIONARY STORE	1		45	45	
12	INDUSTRY CELL	1		75	75	
13	TRANING PLACEMENT OFFICE	1		30		
				595	445	SQ MT

Akman
 Resident Engineer
 Unit-17, C.&D. S.
 U.P. Jal Nigam, Mathura

ESTIMATE FOR RAIN WATER HARVESTING WORKS

**Project:-Preliminary Estimate of Proposed Construction Of New Building
Block as per A.I.C.T.E norms at Govt. Polytechnic Kotwan Dist. Mathura, U.P.**

(SCHEDULED ITEMS AS PER D.S.R. 2016)

S.N.	Description	D.S.R. -2016	Qty.	Unit	Rate (Rs.)	Amount (Rs.)
PART A						
1	Earth work in excavation by mechanical means (Hydraulic excavator)/manual means over areas(exceeding 30cm in depth, 1.5m in width as well as 10sqm on plan) including disposal of excavated earth, lead upto 50m and lift upto 1.5m, disposed earth to be levelled and neatly dressed.					
	In all kind of soil upto 1.5m depth	2.6.1	16.033	Cum	125.95	2019.36
	In all kind of soil upto 1.5m to 3.0m. depth	2.6.1&2.26.1	16.033	Cum	177.70	2849.06
	In all kind of soil upto 3.0m to 4.5m. depth	2.6.1&2.26.2	12.792	Cum	218.75	2798.25
2	Providing and laying in position cement concrete of specified grade excluding the cost of centering and shuttering -All work up to plinth level:	4.1				
	1:2:4 (1 cement : 2 coarse sand : 4 graded stone aggregate 20mm nominal size)	4.1.3	0.799	Cum	5481.95	4380.08
3	Brick work with common burnt clay F.P.S. (non modular) bricks of class designation 7.5 in foundation and plinth in:	6.1				
	Cement mortar 1:4 (1 cement : 4 coarse sand	6.1.1	16.627	Cum	4970.30	82641.18
4	Reinforced cement concrete work inbeams, suspended floors, roofs having slope up to 15° landings, balconies, shelves, chajjas, intels, bands plain window sills, staircases and spiral stair cases up to floor five level excluding the cost of centering, shuttering, finishing and reinforcement with 1:2:4 (1 cement :2 coarse sand :4 graded stone aggregate 20mm nominal size)	5.3	1.068	Cum	7,390.80	7893.37
5	Steel reinforcement for R.C.C. work including straightening, cutting, bending, placing in position and binding all complete upto plinth level.					
	Mild steel and Medium Tnsile steel bars	5.22.1	84	Kg	55.30	4645.20
6	Centring and shuttering including strutting , proping etc and removal of form for :					
	Suspended floors, roofs, landings, balconies and access platform.	5.9.3	10.689	Sqm	422.30	4513.96
7	15mm cement plaster on rough side of single or half brick wall mix	13.5				
	1:4 (1 cement : 4 coarse sand'	13.5.1	37.39	Sqm	209.65	7838.81
8	Providing M.S. foot rests including fixing in manoholes with 20x20x10 cm cement concrete blocks 1:3:6 (1cement : 3 coarse sand : 6 graded stone aggregate 20mm nominal size) as per standard design:	19.15				

	With 20x20mm square bar	19.15.1	12	Nos.	267.95	3215.40
9	Providing and fixing in position precast RCC manhole cover and frame of required shape and approved quality.					
	M.D. -10- Circular shape 500mm internal diameter	19.19.2.2	2	No.	908.35	1816.70
10	Boring/drilling bore well of required dia for casing/ strainer pipe, by suitable method prescribed in IS: 2800 (part I), including collecting samples from different strata, preparing and submitting strata chart/bore log, including hire & running charges of all equipments, tools, plants & machineries required for the job, all complete as per direction of Engineer-in-charge, upto 90 metre depth below ground level.	24.1				
	Drilling of 300mm dia bore hole manually	24.1.1.1	25	M	407.10	10177.50
11	Supplying, assembling, lowering and fixing in vertical position in bore well unplasticized PVC medium well screen (RMS) pipes with ribs, conforming to IS: 12818, including hire & labour charges, fittings & accessories etc. all complete, for all depths, as per direction of Engineer-in-charge.	24.4				
	150 mm nominal size dia	24.4.2	25	M	528.95	13223.75
12	Supplying, filling, spreading & leveling stone boulders of size range 5 cm to 20cm, in recharge pit, in the required thickness, for all leads & lifts, all complete as per direction of Engineer-in-charge.	24.5	2.45	cum	504.15	1235.17
13	Supplying, filling, spreading & leveling gravels of size range 5 mm to 10mm, in the recharge pit, over the existing layer of boulders, in required thickness, for all leads & lifts, all complete as per direction of Engineer-in-charge.	24.6	2.45	cum	910.65	2231.09
14	Supplying, filling, spreading & leveling coarse sand of size range 1.5 mm to 2mm in recharge pit, in required thickness over gravel layer, for all leads & lifts, all complete as per direction of Engineer-in-charge.	24.7	2.45	cum	852.60	2088.87
15	Gravel packing in tubewell construction in accordance with IS: 4097, including providing gravel fine/medium/coarse, in required grading & size as per actual requirement, all complete as per direction of Engineer-in-charge.	24.8	1	Cum	987.85	987.85
	TOTAL					154555.61
	TOTAL 1 NO. PIT					154555.61
EXTERNAL PIPE NETWORK SYSTEM						

1	Excavating trenches in all kind of soil of required width for pipes, cables etc. including excavation for sockets and dressing of sides, ramming of bottoms, depth upto 1.5 m. including getting out the excavated soil & then returning the soil as required.					
	in layers not exceeding 20cm in depth including consolidating each deposited layer by ramming, watering, etc & disposig of surplus excavated soil as directed within a lead of 50m.					
	a) Pipes 80mm to 300mm diameter.	2.10.1.2	155	RM	225.4	34937.00
2	Providing, laying and joining glazed stone ware pipes grade 'A' with stiff mixture of cement mortar in the proportion of 1:1 (1 cement : 1 fine sand) including testing of joints etc. complete.					
	a) 150mm diameter S.W. Pipe	19.1.2	155	M	327.05	50692.75
	b) 200mm diameter S.W. Pipe	19.1.3	20	M	423.35	8467.00
3	Providing & laying cement concrete 1:5:10 (1 cement :5 coarse sand :10 graded stone aggregate 40mm nominal size) upto haunches of S.W. Pipes including bed concrete as per standard design.					
	a) 150mm diameter S.W. Pipe	19.3.2	155	M	479.85	74376.75
	b) 200mm diameter S.W. Pipe	19.3.3	20	M	564.00	11280.00
PART B						
1	Constructing brick masonry manhole with 75 class designation F.P.S. bricks in cement mortar 1:4 (1 cement : 4 coarse sand) RCC top slab with 1:2:4 mix (1 cement : 2 coarse sand: 4graded stone aggregate 20mm nominal size); foundation concrete 1:4:8 mix.					
	(1 cement :4 coarse sand: 8 graded stone aggregate 40mm nominal size) inside plastering 12mm thick with cement mortar 1:3 (1 cement :3 coarse sand) finished with a floating coat of neat cement and making channels in cement concrete 1:2:4.					
	(1 cement :2 coarse sand : 4 graded stone aggregate 20mm nominal size) finished with a floating coat of neat cement complete as per standard design.					
	a) Inside size 60x60 cm & 90 cm deep including C.I. cover with frame (light duty) total wt. of cover & frame to be not less than 38 Kg (wt. of cover 23 Kg & wt. of frame 15 Kg.	AR	10	Nos	6540.00	65400.00
TOTAL						245153.50
TOTAL PART A						334309.11
TOTAL PART B						245153.50
TOTAL(PART A+PART B)						Rs. 579462.61
LESS 4% ON DSR ITEMS						23178.50
G. TOTAL						556284.10



 Resident Engineer
 Unit-17, C.& D. S.
 I. D. Ind. Minom. Mathura

Analysis of Man Hole 600X600

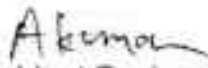
1 Constructing brick masonry INSPECTION chamber 60x60x60 cm with bricks of class designation 75 in cement mortar 1:4 (1 cement : 4 coarse sand) including CI cover with frame LIGHT WEIGHT complete as per design. With FPS bricks				
	Qty.	Unit	Rate	Amount
1- Earth in excavation	= 1.003	Cum @	125.95 (DSR 2.6.1)	126.33
2- Cement concrete in 1:5:10	= 0.210	Cum @	4209.05 (DSR 4.1.10)	883.90
3- Cement concrete in in 1:2:4	= 0.01	Cum @	5481.95 (DSR 4.1.3)	27.41
4- Plaster 12mm in 1:4	= 1.88	Sqm @	172.95 (DSR13.1.1)	325.15
5- Brick work in 1:6	= 0.419	Cum @	4751.65 (DSR 6.1.2)	1990.94
6- RCC in slab in 1:1.5:3	= 0.100	Cum @	7390.80 (DSR 5.3)	739.08
7- Steel reinforcement	= 5.500	kg @	56.60 (DSR 5.22.3)	311.30
8- Man hole cover 455*610mm with frame light duty	= (DSR basic rates 19.0 code no 1354)			1500.00
				5904.11
Add wastage 10 %		@	10%	590.41
			Total	6494.52
			Say	6540.00

 Akumar
 Resident Engineer
 Unit-17, C. & D. S.
 U.P. Jal Nigam, Mathura

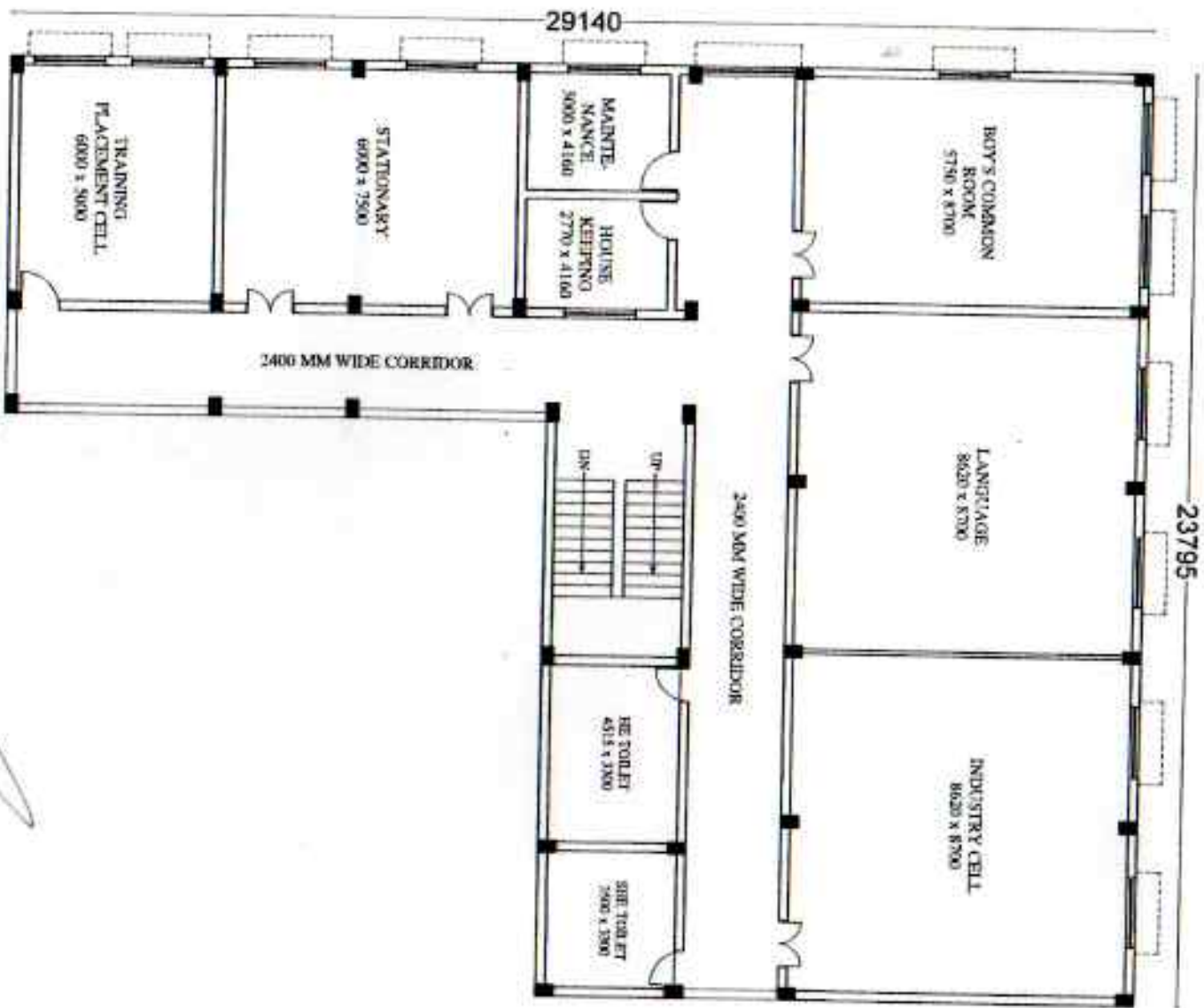
 Project Manager
 Unit-17, C. & D. S.
 U.P. Jal Nigam, Mathura



COVERED AREA:
 G.F. = 478.52 SQ.MT
 F.F. = 478.52 SQ.MT
 TOTAL = 957.04 SQ.MT.

A Kumar
 Resident Engineer
 Unit-17, C & D, S.
 U.P. Jal Nigam, Mathura

[Signature]
 Project Manager
 Unit-17, C & D, S.
 U.P. Jal Nigam, Mathura

Sl. No.	Particulars	Quantity	Rate	Amount
1	REINFORCED CONSTRUCTION OF MAINS BENCH AT 200T WITHIN U.P.			
2	CAST IN SITU			
3	REINFORCEMENT			
4	FORMWORK			
5	CONCRETE			
6	STEEL			
7	WATER SUPPLY			
8	SEWERAGE			
9	WATER SUPPLY			
10	SEWERAGE			
11	WATER SUPPLY			
12	SEWERAGE			
13	WATER SUPPLY			
14	SEWERAGE			
15	WATER SUPPLY			
16	SEWERAGE			
17	WATER SUPPLY			
18	SEWERAGE			
19	WATER SUPPLY			
20	SEWERAGE			
21	WATER SUPPLY			
22	SEWERAGE			
23	WATER SUPPLY			
24	SEWERAGE			
25	WATER SUPPLY			
26	SEWERAGE			
27	WATER SUPPLY			
28	SEWERAGE			
29	WATER SUPPLY			
30	SEWERAGE			
31	WATER SUPPLY			
32	SEWERAGE			
33	WATER SUPPLY			
34	SEWERAGE			
35	WATER SUPPLY			
36	SEWERAGE			
37	WATER SUPPLY			
38	SEWERAGE			
39	WATER SUPPLY			
40	SEWERAGE			
41	WATER SUPPLY			
42	SEWERAGE			
43	WATER SUPPLY			
44	SEWERAGE			
45	WATER SUPPLY			
46	SEWERAGE			
47	WATER SUPPLY			
48	SEWERAGE			
49	WATER SUPPLY			
50	SEWERAGE			

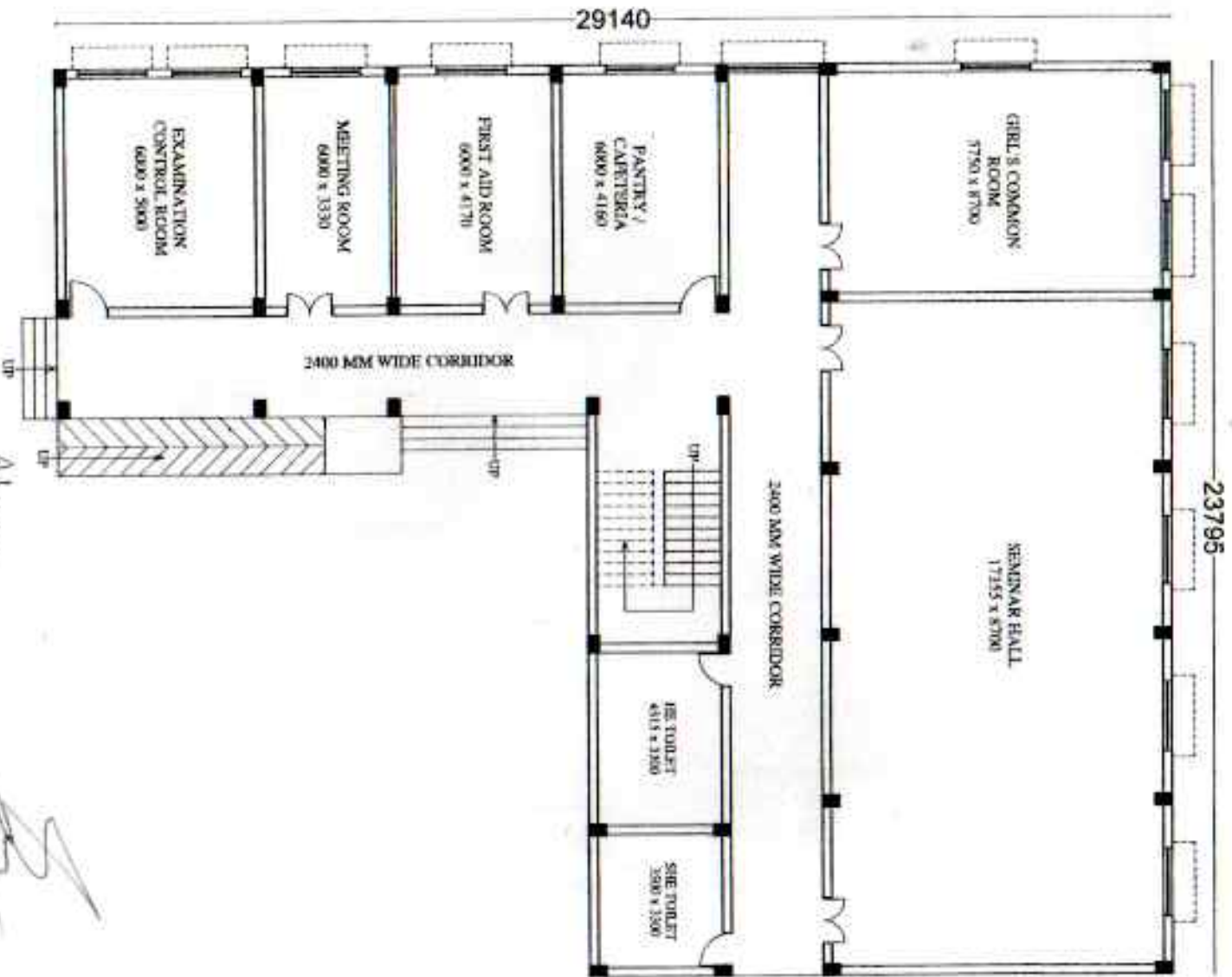

COVERED AREA:-
G.F. = 478.52 SQ.MT.
F.F. = 478.52 SQ.MT.
TOTAL = 957.04 SQ.MT.

Akera

Resident Engineer
Unit-17, C. & D. S.
U.P. Jal Nigam, Mathura

[Signature]

Project Manager
Unit-17, C. & D. S.
U.P. Jal Nigam, Mathura

Sl. No.	Particulars	Quantity	Rate	Amount
1	CONSTRUCTION OF BUILDING ROOF WITH CORRUGATED GALVA SHEET AND 10% OVERLAP			
2	CONSTRUCTION OF WALLS WITH BRICKS AND PLASTER			
3	CONSTRUCTION OF FLOOR WITH CONC. AND SAND			
4	CONSTRUCTION OF ROOF WITH CORRUGATED GALVA SHEET AND 10% OVERLAP			
5	CONSTRUCTION OF WALLS WITH BRICKS AND PLASTER			
6	CONSTRUCTION OF FLOOR WITH CONC. AND SAND			
7	CONSTRUCTION OF ROOF WITH CORRUGATED GALVA SHEET AND 10% OVERLAP			
8	CONSTRUCTION OF WALLS WITH BRICKS AND PLASTER			
9	CONSTRUCTION OF FLOOR WITH CONC. AND SAND			
10	CONSTRUCTION OF ROOF WITH CORRUGATED GALVA SHEET AND 10% OVERLAP			
11	CONSTRUCTION OF WALLS WITH BRICKS AND PLASTER			
12	CONSTRUCTION OF FLOOR WITH CONC. AND SAND			
13	CONSTRUCTION OF ROOF WITH CORRUGATED GALVA SHEET AND 10% OVERLAP			
14	CONSTRUCTION OF WALLS WITH BRICKS AND PLASTER			
15	CONSTRUCTION OF FLOOR WITH CONC. AND SAND			
16	CONSTRUCTION OF ROOF WITH CORRUGATED GALVA SHEET AND 10% OVERLAP			
17	CONSTRUCTION OF WALLS WITH BRICKS AND PLASTER			
18	CONSTRUCTION OF FLOOR WITH CONC. AND SAND			
19	CONSTRUCTION OF ROOF WITH CORRUGATED GALVA SHEET AND 10% OVERLAP			
20	CONSTRUCTION OF WALLS WITH BRICKS AND PLASTER			
21	CONSTRUCTION OF FLOOR WITH CONC. AND SAND			
22	CONSTRUCTION OF ROOF WITH CORRUGATED GALVA SHEET AND 10% OVERLAP			
23	CONSTRUCTION OF WALLS WITH BRICKS AND PLASTER			
24	CONSTRUCTION OF FLOOR WITH CONC. AND SAND			
25	CONSTRUCTION OF ROOF WITH CORRUGATED GALVA SHEET AND 10% OVERLAP			
26	CONSTRUCTION OF WALLS WITH BRICKS AND PLASTER			
27	CONSTRUCTION OF FLOOR WITH CONC. AND SAND			
28	CONSTRUCTION OF ROOF WITH CORRUGATED GALVA SHEET AND 10% OVERLAP			
29	CONSTRUCTION OF WALLS WITH BRICKS AND PLASTER			
30	CONSTRUCTION OF FLOOR WITH CONC. AND SAND			
31	CONSTRUCTION OF ROOF WITH CORRUGATED GALVA SHEET AND 10% OVERLAP			
32	CONSTRUCTION OF WALLS WITH BRICKS AND PLASTER			
33	CONSTRUCTION OF FLOOR WITH CONC. AND SAND			
34	CONSTRUCTION OF ROOF WITH CORRUGATED GALVA SHEET AND 10% OVERLAP			
35	CONSTRUCTION OF WALLS WITH BRICKS AND PLASTER			
36	CONSTRUCTION OF FLOOR WITH CONC. AND SAND			
37	CONSTRUCTION OF ROOF WITH CORRUGATED GALVA SHEET AND 10% OVERLAP			
38	CONSTRUCTION OF WALLS WITH BRICKS AND PLASTER			
39	CONSTRUCTION OF FLOOR WITH CONC. AND SAND			
40	CONSTRUCTION OF ROOF WITH CORRUGATED GALVA SHEET AND 10% OVERLAP			
41	CONSTRUCTION OF WALLS WITH BRICKS AND PLASTER			
42	CONSTRUCTION OF FLOOR WITH CONC. AND SAND			
43	CONSTRUCTION OF ROOF WITH CORRUGATED GALVA SHEET AND 10% OVERLAP			
44	CONSTRUCTION OF WALLS WITH BRICKS AND PLASTER			
45	CONSTRUCTION OF FLOOR WITH CONC. AND SAND			
46	CONSTRUCTION OF ROOF WITH CORRUGATED GALVA SHEET AND 10% OVERLAP			
47	CONSTRUCTION OF WALLS WITH BRICKS AND PLASTER			
48	CONSTRUCTION OF FLOOR WITH CONC. AND SAND			
49	CONSTRUCTION OF ROOF WITH CORRUGATED GALVA SHEET AND 10% OVERLAP			
50	CONSTRUCTION OF WALLS WITH BRICKS AND PLASTER			
51	CONSTRUCTION OF FLOOR WITH CONC. AND SAND			
52	CONSTRUCTION OF ROOF WITH CORRUGATED GALVA SHEET AND 10% OVERLAP			
53	CONSTRUCTION OF WALLS WITH BRICKS AND PLASTER			
54	CONSTRUCTION OF FLOOR WITH CONC. AND SAND			
55	CONSTRUCTION OF ROOF WITH CORRUGATED GALVA SHEET AND 10% OVERLAP			
56	CONSTRUCTION OF WALLS WITH BRICKS AND PLASTER			
57	CONSTRUCTION OF FLOOR WITH CONC. AND SAND			
58	CONSTRUCTION OF ROOF WITH CORRUGATED GALVA SHEET AND 10% OVERLAP			
59	CONSTRUCTION OF WALLS WITH BRICKS AND PLASTER			
60	CONSTRUCTION OF FLOOR WITH CONC. AND SAND			
61	CONSTRUCTION OF ROOF WITH CORRUGATED GALVA SHEET AND 10% OVERLAP			
62	CONSTRUCTION OF WALLS WITH BRICKS AND PLASTER			
63	CONSTRUCTION OF FLOOR WITH CONC. AND SAND			
64	CONSTRUCTION OF ROOF WITH CORRUGATED GALVA SHEET AND 10% OVERLAP			
65	CONSTRUCTION OF WALLS WITH BRICKS AND PLASTER			
66	CONSTRUCTION OF FLOOR WITH CONC. AND SAND			
67	CONSTRUCTION OF ROOF WITH CORRUGATED GALVA SHEET AND 10% OVERLAP			
68	CONSTRUCTION OF WALLS WITH BRICKS AND PLASTER			
69	CONSTRUCTION OF FLOOR WITH CONC. AND SAND			
70	CONSTRUCTION OF ROOF WITH CORRUGATED GALVA SHEET AND 10% OVERLAP			
71	CONSTRUCTION OF WALLS WITH BRICKS AND PLASTER			
72	CONSTRUCTION OF FLOOR WITH CONC. AND SAND			
73	CONSTRUCTION OF ROOF WITH CORRUGATED GALVA SHEET AND 10% OVERLAP			
74	CONSTRUCTION OF WALLS WITH BRICKS AND PLASTER			
75	CONSTRUCTION OF FLOOR WITH CONC. AND SAND			
76	CONSTRUCTION OF ROOF WITH CORRUGATED GALVA SHEET AND 10% OVERLAP			
77	CONSTRUCTION OF WALLS WITH BRICKS AND PLASTER			
78	CONSTRUCTION OF FLOOR WITH CONC. AND SAND			
79	CONSTRUCTION OF ROOF WITH CORRUGATED GALVA SHEET AND 10% OVERLAP			
80	CONSTRUCTION OF WALLS WITH BRICKS AND PLASTER			
81	CONSTRUCTION OF FLOOR WITH CONC. AND SAND			
82	CONSTRUCTION OF ROOF WITH CORRUGATED GALVA SHEET AND 10% OVERLAP			
83	CONSTRUCTION OF WALLS WITH BRICKS AND PLASTER			
84	CONSTRUCTION OF FLOOR WITH CONC. AND SAND			
85	CONSTRUCTION OF ROOF WITH CORRUGATED GALVA SHEET AND 10% OVERLAP			
86	CONSTRUCTION OF WALLS WITH BRICKS AND PLASTER			
87	CONSTRUCTION OF FLOOR WITH CONC. AND SAND			
88	CONSTRUCTION OF ROOF WITH CORRUGATED GALVA SHEET AND 10% OVERLAP			
89	CONSTRUCTION OF WALLS WITH BRICKS AND PLASTER			
90	CONSTRUCTION OF FLOOR WITH CONC. AND SAND			
91	CONSTRUCTION OF ROOF WITH CORRUGATED GALVA SHEET AND 10% OVERLAP			
92	CONSTRUCTION OF WALLS WITH BRICKS AND PLASTER			
93	CONSTRUCTION OF FLOOR WITH CONC. AND SAND			
94	CONSTRUCTION OF ROOF WITH CORRUGATED GALVA SHEET AND 10% OVERLAP			
95	CONSTRUCTION OF WALLS WITH BRICKS AND PLASTER			
96	CONSTRUCTION OF FLOOR WITH CONC. AND SAND			
97	CONSTRUCTION OF ROOF WITH CORRUGATED GALVA SHEET AND 10% OVERLAP			
98	CONSTRUCTION OF WALLS WITH BRICKS AND PLASTER			
99	CONSTRUCTION OF FLOOR WITH CONC. AND SAND			
100	CONSTRUCTION OF ROOF WITH CORRUGATED GALVA SHEET AND 10% OVERLAP			

SITE PLAN GOVT. POLYTECHNIC, KOTWAN, MATHURA

