

क्रम संख्या/  
S.No.SSE/2016

1769917

केन्द्रीय माध्यमिक शिक्षा बोर्ड, दिल्ली

Central Board of Secondary Education, Delhi  
माध्यमिक विद्यालय परीक्षा (सत्र 2014 - 16)

SECONDARY SCHOOL EXAMINATION (SESSION : 2014 - 16)

ग्रेड शीट सह निष्पादन प्रमाण पत्र Grade Sheet cum Certificate of Performance

यह प्रमाणित किया जाता है कि: This is to Certify that **DEEPANSHU SINGH**

माता/पिता/संरक्षक का नाम

Mother's/Father's/Guardian's Name

जन्म तिथि/Date of Birth

विद्यालय School

का निष्पादन निम्नप्रकार रहा has performed as follows :

1. शैक्षणिक प्रोफाइल Academic Performance :

विषय कोड तथा नाम Subject Code and Name	वर्ग Class IX			वर्ग Class X		
	Grade FA	Grade SA	Overall Grade (FA+SA) Grade Point (GP)	Grade FA	Grade SA	Overall Grade (FA+SA) Grade Point (GP)
	101 ENGLISH COMM.	C1	C2	C1**	C1	C2
002 HINDI COURSE A	B2	D	C1**	B2	E1	C1**
041 MATHEMATICS	B1	D	C1	B2	D	C1
086 SCIENCE	C1	E1	C2	B2	E1	C2
087 SOCIAL SCIENCE	B2	E1	C2	B1	D	C1
Additional : 165 FOUNDATION OF IT	B2	C2	C1	B2	D	C2

संचित ग्रेड बिंदु का औसत (वर्गीकृत) Cumulative Grade Point Average (CGPA) :

\* छात्र और छात्रा कोशिका (प्रकारण) के आधार पर ग्रेड Grade in Assessment of Speaking and Listening Skills (ASL)

वर्ग Part - 2 : सह-शैक्षणिक और सह-शैक्षणिक क्षेत्र Co-Scholastic Areas

5.8

IX - C1 X - B1

जीवन कौशल Life Skills	वर्ग Class IX		वर्ग Class X		ग्रेड Grade
	शैक्षणिक क्षेत्र Descriptive Indicators	ग्रेड Grade	शैक्षणिक क्षेत्र Descriptive Indicators	ग्रेड Grade	
चिंतन कौशल Thinking Skills	Identifies personal strengths and weaknesses and uses them to arrive at meaningful decisions	B	Identifies personal strengths and weaknesses, analyses a problem with relevant information and usually chooses appropriate alternatives and makes meaningful decisions.	B	B
सामाजिक कौशल Social Skills	Empathetic, shows sensitivity towards differently-abled and appreciates other's points of view, has very good interpersonal and communicative skills, an active listener and effective speaker, accepts feedback.	B	Empathetic, with good interpersonal and communication skills, usually observes school rules, responds appropriately. Takes feedback and criticism positively.	B	B
भावनात्मक कौशल Emotional Skills	Self-confident and optimistic, manages adverse situations and stress effectively. Expresses emotions appropriately.	B	Identifies weaknesses, stress and negative emotions fairly well, manages them with self confidence and is empathetic.	B	B
वर्क शिक्षा Work Education	Innovative, with excellent grasp of any assignment, very punctual in the completion of any assigned task, self-motivated, empathetic, inspires others and an excellent team worker.	A	Innovative, with excellent grasp of any assignment and is very punctual in the completion of set task, self-motivated, empathetic, inspires others and an excellent team worker. Readily shoulders responsibility.	A	A

पंजीकरण सं.

Registration No. :

U615/08983/0141

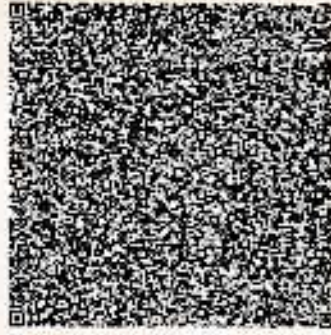

शैक्षणिक रोल नं.: 5423803

GEETANJALI / BRIJPAL SINGH

11/05/2000 11TH MAY TWO THOUSAND

08983-VARDHMAN ACADEMY RAILWAY ROAD MEERUT UP