

क्रम संख्या/
S.No.SSE/2016

1561907

केन्द्रीय माध्यमिक शिक्षा बोर्ड, दिल्ली

Central Board of Secondary Education, Delhi
माध्यमिक विद्यालय परीक्षा (सत्र : 2014 - 16)

SECONDARY SCHOOL EXAMINATION (SESSION : 2014 - 16)

वेब साइट सह विषयानु प्रमाण पत्र Grade Sheet cum Certificate of Performance

यह प्रमाणित किया जाता है कि This is to Certify that **VISHAL YADAV**

माता/पिता/संरक्षक का नाम

Mother's/Father's/Guardian's Name

जन्म तिथि Date of Birth

विद्यालय School

का विषयानु निम्नलिखित परीक्षा has performed as follows :

1. शैक्षणिक विषयानु Academic Performance :

विषय कोड तथा नाम Subject Code and Name	वर्ग IX Class IX			वर्ग X Class X		
	Grade FA	Grade SA	Overall Grade (FA+SA) Grade Point (GP)	Grade FA	Grade SA	Overall Grade (FA+SA) Grade Point (GP)
	184 ENGLISH LANG & LIT 002 HINDI COURSE A 041 MATHEMATICS 086 SCIENCE 087 SOCIAL SCIENCE	A1 A1 A2 A1 A1	A2 A2 A2 A1 A2	09 10 10 10 09	A1 A2 A1 A1 A2	A2 A2 A2 B1 A2

Additional :

संचित वेब साइट का औसत (सैदीयत) Cumulative Grade Point Average (CGPA) :

* अक्षर और अक्षर कोडों (एएसएन) के आधार पर वेब साइट Grade in Assessment of Spelling and Listening Skills (ASL) :

IX - A1 X - A2

2 (क) (A) जीवन और जीवन शैली Life Skills :

जीवन और जीवन शैली Life Skills	वर्ग IX Class IX		वर्ग X Class X	
	वर्गीकरण उपांग Descriptive Indicators	वेब साइट Grade	वर्गीकरण उपांग Descriptive Indicators	वेब साइट Grade
चिंतन और चिंतन Thinking Skills	Easily identifies personal strengths and weaknesses and uses them to arrive at meaningful decisions, raises questions, capable of independent thinking, has exceptional problem-solving and decision-making skills.	A	Identifies personal strengths and weaknesses, evaluates information and chooses appropriate alternatives, arrives at innovative and constructive solutions to problems.	A
सामाजिक और सामाजिक Social Skills	Empathetic, shows sensitivity towards differently-abled and appreciates other's points of view, has very good interpersonal and communicative skills, an active listener and effective speaker, accepts feedback.	B	Empathetic, with very good interpersonal and communicative skills, an active listener, observes school rules, accepts feedback and criticism positively, often demonstrates leadership skills and is an inspiring team member.	A
भावनात्मक और भावनात्मक Emotional Skills	Self-confident and optimistic, manages adverse situations and stress effectively. Expresses emotions appropriately.	B	Identifies weaknesses, stress and negative emotions fairly well, manages them with self-confidence and is empathetic.	B

2 (ख)(B) कार्य शिक्षा Work Education :

कार्य शिक्षा Work Education	वेब साइट Grade
Innovative, with excellent grasp of any assignment, very punctual in the completion of any assigned task, self-motivated, empathetic, inspires others and an excellent team worker.	A

2 (ग)(C) कला और कलात्मक कार्य Visual and Performing Arts :

अक्षर

Registration No. : R615/55045/0178

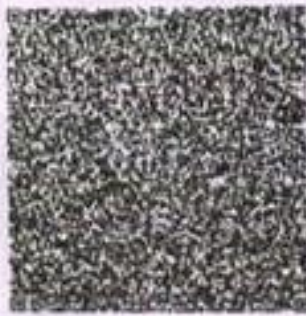

अभ्यर्थी का रोल नंबर : 5029116

URMILA DEVI / SHAMBHU NATH YADAV
02/09/2001 2ND SEPTEMBER TWO THOUSAND ONE
55045-M N B MEM PUB SCH KOTWA NARAYANPUR BALLIA UP