

18306

0632600072021

SHUBHAM JAISWAL

R610736



MAYA DEVI RAJ KISHOR JAISWAL
30/03/2002 30TH MARCH TWO THOUSAND TWO
0807 GOVI SARWADAYA DAL VIDYALAYA VIVEK VIHAR DLI

COURSE	SEMESTER I				SEMESTER II			
	Grade	Grade	Grade	Grade	Grade	Grade	Grade	Grade
080 ENGLISH COURSE-A	A1	C1	D1	08	A1	D2	B1	08
081 ENGLISH LING & LIT.	C1	C1	C1	06	B1	B2	B2	07
082 MATHEMATICS	B1	D	C1	06	A2	D2	B1	08
083 SCIENCE	B1	D	C1	06	A2	C2	B1**	08
087 SOCIAL SCIENCE	B2	D	C1**	06	B1	C1	B1**	08
122 COMM. SANSKRIT	A1	C1	B2	07	A2	C1	B1	08

07.6
IX-A2 X-A2

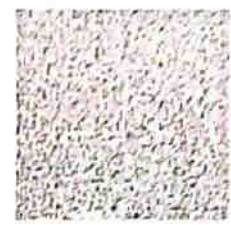

Grade	Descriptive Indicators	Grade
A	Easily identifies personal strengths and weaknesses and uses them to arrive at meaningful decisions, raises questions, capable of independent thinking, has exceptional problem-solving and decision-making skills.	A
B	Empathetic, shows sensitivity towards differently-abled and appreciates other's points of view, has very good interpersonal and communicative skills, an active listener and effective speaker, accepts feedback.	A
A	Self-confident, optimistic, manages personal challenges and adverse situations effectively and constructively, handles stress well, expresses emotions appropriately and readily takes help when needed.	A
B	Grasps assigned tasks easily, self-motivated, helpful, guides others and is punctual.	A
B	Participates actively in artistic activities, creative, very observant, appreciates and understands various art forms.	A
A	Very courteous to teachers and elders, adheres to school rules, sincere and helpful, has a positive attitude towards learning, communicates easily with and confides in teachers, accepts feedback and criticism positively.	A
B	Expresses ideas and opinions with clarity, is sensitive towards peers and differently-abled schoolmates, respects diversity, and is receptive to new ideas.	A
C	Participates readily in most of the school and environment related events. Quite responsible and usually respects school property.	A
B	Understands value systems quite well and adheres to rules. Courteous towards peers and elders. Respects the national flag and symbols, respects school property and is sensitive to diversity.	A
B	Regularly participates in literary inter- and intra-mural events, appreciates written and spoken literary forms, expresses ideas and opinions creatively, an avid reader and inspires others.	A
B	Applies science to everyday life, participates in scientific activities at inter and intra mural events, displays good laboratory skills and is very observant.	A
C	Good in an identified sport, but needs more training. Disciplined, punctual and displays team spirit.	A
C	Looks after plants and understands the use of fertilizers, sometimes enjoys the activity and is ready to work with hands.	B

QUALIFIED FOR ADVISORY TO HIGHER CLASSES

[Signature]

[Signature]

28/09/2016

To digitally validate the certificate, please visit <http://cbse.nic.in> and download the latest application from the website.