

श्री संख्या /  
S.No. SSE/2016

0862125

केन्द्रीय माध्यमिक शिक्षा बोर्ड, दिल्ली

Central Board of Secondary Education, Delhi

माध्यमिक शिक्षा परीक्षा (सत्र - 2014 - 16)

SECONDARY SCHOOL EXAMINATION (SESSION : 2014 - 16)

यह शीट का निम्नलिखित प्रकार का Grade Sheet cum Certificate of Performance

यह प्रमाणित किया जाता है कि This is to Certify that

माता/पिता/संरक्षक का नाम SACHIN

Mother's/Father's/Guardian's Name SANTOSH/INDRA RAJ

जन्म तिथि Date of Birth 25/12/2000 25TH DECEMBER TWO THOUSAND

विद्यार्थी School 75524 NAV DURGA ADARSH VID., COLONY BUDD VIHAR DELHI

का निम्नलिखित विद्यार्थी has performed as follows :

1. शैक्षणिक विवरण Academic Performance :

विषय कोड तथा नाम Subject Code and Name	श्रेणी Class IX			श्रेणी Class X		
	Grade FA	Grade SA	Overall Grade (FA+SA) Grade Point (GP)	Grade FA	Grade SA	Overall Grade (FA+SA) Grade Point (GP)
	184 ENGLISH LANG & LIT.	B2	A1	09	B1	A1
002 HINDI COURSE-A	B1	A1	10	B1	A2	09
041 MATHEMATICS	B1	A2	09	B2	A2**	09
086 SCIENCE	B1	A2	10	B2	A1	09
087 SOCIAL SCIENCE	B2	A1	09	B2	A2	08

Additional :

संचित श्रेणी बिन्दु का औसत (सैद्धांतिक) Cumulative Grade Point Average (CGPA) :

08.8 IX-A1 X-A1

\* कथन और श्रवण कौशल (एनएल) के अंतर्गत में श्रेणी Grade in Assessment of Speaking and Listening Skills (ASL) :

2 (क) (A) जीवन कौशल Life Skills :

जीवन कौशल Life Skills	श्रेणी Class IX		श्रेणी Class X	
	अभिनन्दन/उत्तरेण Descriptive Indicators	श्रेणी Grade	अभिनन्दन/उत्तरेण Descriptive Indicators	श्रेणी Grade
चिन्तन कौशल Thinking Skills	Easily identifies personal strengths and weaknesses and uses them to arrive at meaningful decisions, raises questions, capable of independent thinking, has exceptional problem-solving and decision-making skills	A	Identifies personal strengths and weaknesses, analyses a problem with relevant information and usually chooses appropriate alternatives and makes meaningful decisions	B
सामाजिक कौशल Social Skills	Empathetic, Displays sensitivity towards differently-abled, possesses good interpersonal skills and appreciates other's opinions, accepts feedback from teachers, elders and peers for self-improvement.	A	Empathetic, with very good interpersonal and communicative skills, an active listener, observes school rules, accepts feedback and criticism positively, often demonstrates leadership skills and is an inspiring team member.	A
भावनात्मक कौशल Emotional Skills	Self-confident, optimistic, manages personal challenges and adverse situations effectively and constructively, handles stress well, expresses emotions appropriately and readily takes help when needed.	A	Manages stress and emotions fairly well, usually positive in outlook, manages personal and academic challenges fairly well, sometimes loses composure during adverse situations	C

2 (ख) (B) कार्य शिक्षा Work Education :

कार्य शिक्षा Work Education	श्रेणी Grade
Innovative, with excellent grasp of any assignment, very punctual in the completion of any assigned task, self-motivated, empathetic, inspires others and an excellent team worker	A

2 (ग) (C) कृष्य और प्रदर्शन कला Visual and Performing Arts :

कार्य शिक्षा Work Education	श्रेणी Grade
Innovative, with excellent grasp of any assignment and is very punctual in the completion of set task, self-motivated, empathetic, inspires others and an excellent team worker. Readily shoulders responsibility	A



SACHIN SINGH  
सचिन सिंह

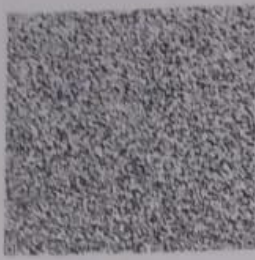

पंजीकरण सं.  
Registration No. : D-615/75524/0414

27/06/16

पंजीकृत रोल नं. : 8196841