

क्रम संख्या /  
S.No.SSE/2016

1792562

केन्द्रीय माध्यमिक शिक्षा बोर्ड, दिल्ली  
Central Board of Secondary Education, Delhi  
माध्यमिक विद्यालय परीक्षा (सत्र : 2014 - 16)  
SECONDARY SCHOOL EXAMINATION (SESSION : 2014 - 16)

पंजीकरण सं.  
Registration No.: U615/09243/0126

ग्रेड शीट संग निष्पादन प्रमाण पत्र Grade Sheet cum Certificate of Performance  
ग्रेड शीट संग निष्पादन प्रमाण पत्र Grade Sheet cum Certificate of Performance

अंकमांक Roll No. : 5372826

माता/पिता/संरक्षक का नाम  
Mother's/Father's/Guardian's Name  
जन्म तिथि Date of Birth  
विद्यालय School  
का निष्पादन निम्नानुसार रहा has performed as follows :

KUSUM / SAMAY DEEN  
20/04/2000 20TH APRIL TWO THOUSAND  
09243-KARL HUBER SCHOOL SEC 62 NOIDA G B NAGAR UP

1. शैक्षणिक निष्पादन Academic Performance :

भागी Part-1 शैक्षणिक क्षेत्र Scholastic Areas

विषय कोड तथा नाम Subject Code and Name	कक्षा Class IX				कक्षा Class X			
	Grade FA	Grade SA	Overall Grade (FA+SA)		Grade FA	Grade SA	Overall Grade (FA+SA)	
			Grade	Grade Point (GP)			Grade	Grade Point (GP)
184 ENGLISH LANG & LIT	B2	C1	B2	07	B2	C1	B2**	07
002 HINDI COURSE A	B2	C1	B2	07	B2	B2	B2	07
041 MATHEMATICS	B2	B2	B2	07	B2	C1	B2	07
086 SCIENCE	C1	C1	B2**	07	B2	B2	B2	07
087 SOCIAL SCIENCE	B2	B1	B1**	08	B2	B2	B1**	08

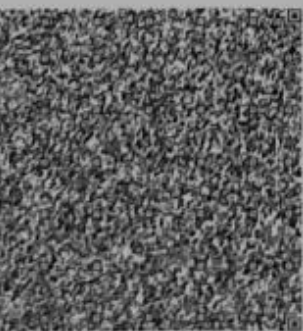

7.2

संचित ग्रेड बिन्दु का औसत (सौजीवी) Cumulative Grade Point Average (CGPA) :  
\* कथन और श्रवण कौशल (एएसए) के आकस्त्र में ग्रेड Grade in Assessment of Speaking and Listening Skills (ASL) :  
2 (क) (A) जीवन कौशल Life Skills : भागी Part - 2 : सह-शैक्षणिक कार्य क्षेत्र Co-Scholastic Areas

IX - D X - D

जीवन कौशल Life Skills	कक्षा Class IX		ग्रेड Grade	कक्षा Class X		ग्रेड Grade
	वर्णनात्मक संकेतक Descriptive Indicators	ग्रेड Grade		वर्णनात्मक संकेतक Descriptive Indicators	ग्रेड Grade	
चिंतन कौशल Thinking Skills	Easily identifies personal strengths and weaknesses and uses them to arrive at meaningful decisions, raises questions, capable of independent thinking, has exceptional problem-solving and decision-making skills.	A	Identifies personal strengths and weaknesses, evaluates information and chooses appropriate alternatives, arrives at innovative and constructive solutions to problems.	A		
सामाजिक कौशल Social Skills	Empathetic, shows sensitivity towards differently-abled and appreciates other's points of view, has very good interpersonal and communicative skills, an active listener and effective speaker, accepts feedback.	B	Empathetic, with good interpersonal and communication skills, usually observes school rules, responds appropriately. Takes feedback and criticism positively.	B		
भावनात्मक कौशल Emotional Skills	Self-confident, optimistic, manages personal challenges and adverse situations effectively and constructively, handles stress well, expresses emotions appropriately and readily takes help when needed.	A	Identifies the causes of stress and manages adverse situations effectively. Expresses emotions appropriately.	A		