

इस संख्या /
S.No.SSE/2016

1547772

केन्द्रीय माध्यमिक शिक्षा बोर्ड, दिल्ली
Central Board of Secondary Education, Delhi
माध्यमिक विद्यालय परीक्षा (सत्र : 2014 - 16)
SECONDARY SCHOOL EXAMINATION (SESSION : 2014 - 16)

पंजीकरण सं.
Registration No. : R615/54752/0228

ग्रेड शीट सह विषयानुसार पत्र Grade Sheet cum Certificate of Performance

यह प्रमाणित किया जाता है कि This is to Certify that

GUFRAH AHMAD

अनुक्रमांक Roll No. : **5062636**

माता/पिता/रक्षक का नाम
Mother's/Father's/Guardian's Name

NASEEM FATIMA / LATE FAIYAZ AHMAD

जन्म तिथि Date of Birth

06/05/2001 6TH MAY TWO THOUSAND ONE

विद्यालय School

54752-ST XAVIER'S SCH BHITIRAWAT SAHAJANWA GORAKHPUR

का विषयानुसार छात्र has performed as follows :



GUFRAH AHMAD

1. शैक्षणिक विषयानुसार Academic Performance :

भाग Part-1 शैक्षणिक क्षेत्र Scholastic Areas

विषय कोड तथा नाम Subject Code and Name	कक्षा Class IX				कक्षा Class X			
	Grade FA	Grade SA	Overall Grade (FA+SA)		Grade FA	Grade SA	Overall Grade (FA+SA)	
			Grade	Grade Point (GP)			Grade	Grade Point (GP)
101 ENGLISH COMM.	A2	A2	A1**	10	A2	B1	A2	09
002 HINDI COURSE A	A2	A2	A2	09	A2	B1	A2	09
041 MATHEMATICS	A2	A2	A2	09	A2	B1	A2**	09
006 SCIENCE	A2	B1	A2**	09	A2	B2	B1	08
087 SOCIAL SCIENCE	A2	A2	A2	09	A2	B1	A2**	09
Additional 165 FOUNDATION OF IT	A1	A2	A1	10	A1	B1	A2	09

8.8

संचित ग्रेड बिन्दु का औसत (संचयी) Cumulative Grade Point Average (CGPA) :

* कथन और श्रवण कौशल (एएसएल) के आकलन में ग्रेड Grade in Assessment of Speaking and Listening Skills (ASL)

IX - A2 X - A1

2 (क) (A) जीवन कौशल Life Skills :

भाग Part - 2 : सह-शैक्षणिक कार्य क्षेत्र Co-Scholastic Areas

जीवन कौशल Life Skills	कक्षा Class IX		ग्रेड Grade	कक्षा Class X		ग्रेड Grade
	वर्णनात्मक उल्लेख Descriptive Indicators	ग्रेड		वर्णनात्मक उल्लेख Descriptive Indicators	ग्रेड	
चिंतन कौशल Thinking Skills	Easily identifies personal strengths and weaknesses and uses them to arrive at meaningful decisions, raises questions, capable of independent thinking, has exceptional problem-solving and decision-making skills.	A	A	Identifies personal strengths and weaknesses, evaluates information and chooses appropriate alternatives, arrives at innovative and constructive solutions to problems.	A	A
सामाजिक कौशल Social Skills	Empathetic, Displays sensitivity towards differently-abled, possesses good interpersonal skills and appreciates other's opinions, accepts feedback from teachers, elders and peers for self-improvement.	A	A	Empathetic, with very good interpersonal and communicative skills, an active listener, observes school rules, accepts feedback and criticism positively, often demonstrates leadership skills and is an inspiring team member.	A	A
सहसंवेदन कौशल Emotional Skills	Self-confident, optimistic, manages personal challenges and adverse situations effectively and constructively, handles stress well, expresses emotions readily and takes help when needed.	A	A	Identifies the causes of stress and manages adverse situations effectively. Expresses emotions appropriately.	A	A
सृष्टि कौशल Creative Skills	Innovative, with excellent grasp of any assignment, very punctual in the completion of any task, self-motivated, empathetic, inspires others and an	A	A	Innovative, with excellent grasp of any assignment and is very punctual in the completion of any task, self-motivated, empathetic, inspires others and an	A	A

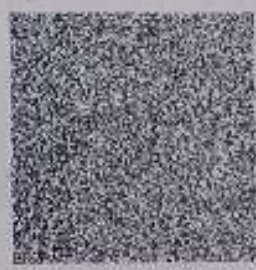

RED M... AI QUAD CAMERA