

यह प्रमाणपत्र प्रदर्शन प्रमाणपत्र है। यह जांच के लिये जारी है।  
 नाम/नाम/नाम के नाम  
 Mother's/Father's/Guardian's Name  
 जन्म तिथि : Date of Birth  
 पता : Address  
 यह परीक्षा के अंकों के आधार पर प्रदर्शन प्रमाणपत्र है।

**RAJNISH SHARMA**  
**SAVITA DEVI / SRI RAM SHARMA**  
**01/07/2000 1ST JULY TWO THOUSAND**  
**55284-PRAKASH GENIUS PUB ENG SCH PRABHAPURAM SONEBHADR**

Registration Roll No. **5113592**



1. **अभ्यास प्रदर्शन : Academic Performance :**

विषय कोड और नाम

Subject Code and Name	VII Class IX				X Class X			
	Grade SA	Grade SA	Overall Grade (SA+CA)		Grade FA	Grade SA	Overall Grade (FA+CA)	
			Grade	Grade Point (GP)			Grade	Grade Point (GP)
184 ENGLISH LANG & LIT	A2	A1	A1	10	A2	A2	A2	08
002 HINDI COURSE A	A1	A2	A1	10	A1	B1	A2	09
041 MATHEMATICS	A1	A2	A1	10	A1	B1	A2	09
006 SCIENCE	A1	A2	A1**	10	A2	B2	A2**	09
087 SOCIAL SCIENCE	A1	A2	A1**	10	A2	B1	A2**	09

अवधि : 9.0

कुल अंकों का औसत (औसत) : Cumulative Grade Point Average (CGPA) : IX - A1 X - A1

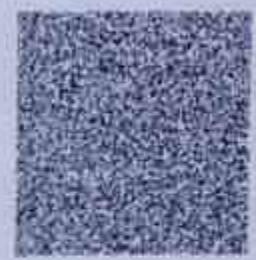

2. **जीवन कौशल शिक्षा : Life Skills :**

अभ्यास प्रदर्शन : Descriptive Indicators

अभ्यास प्रदर्शन : Life Skills	अभ्यास प्रदर्शन : Descriptive Indicators	अंकांक : Grade	अभ्यास प्रदर्शन : Descriptive Indicators	अंकांक : Grade
निर्णय लेने की क्षमता : Thinking Skills	Identifies personal strengths and weaknesses and uses them to arrive at meaningful decisions.	B	Identifies personal strengths and weaknesses, analyses a problem with relevant information and usually chooses appropriate alternatives and makes meaningful decisions.	B
समाज के प्रति व्यवहार : Social Skills	Empathetic, Displays sensitivity towards differently-abled, possesses good interpersonal skills and appreciates other's opinions, accepts feedback from teachers, elders and peers for self-improvement.	A	Empathetic, with very good interpersonal and communicative skills, an active listener, observes school rules, accepts feedback and criticism positively, often demonstrates leadership skills and is an inspiring team member.	A
समस्याओं का सामना : Emotional Skills	Self-confident and optimistic, manages adverse situations and stress effectively, Expresses emotions appropriately.	B	Identifies weaknesses, stress and negative emotions fairly well, manages them with self confidence and is empathetic.	B

3. **कार्य प्रदर्शन : Work Education :**

कार्य प्रदर्शन : Work Education	अभ्यास प्रदर्शन : Descriptive Indicators	अंकांक : Grade	अभ्यास प्रदर्शन : Descriptive Indicators	अंकांक : Grade
Innovative, with excellent grasp of any assignment, very punctual in the completion of any assigned task, self-motivated, empathetic, inspires others and an excellent team worker.	A	Innovative, with excellent grasp of any assignment and is very punctual in the completion of set task, self-motivated, empathetic, inspires others and an excellent team worker. Readily shoulders responsibility.	A	

4. **कलात्मक प्रदर्शन : Visual and Performing Arts :**

कलात्मक प्रदर्शन : Visual and Performing Arts	अभ्यास प्रदर्शन : Descriptive Indicators	अंकांक : Grade	अभ्यास प्रदर्शन : Descriptive Indicators	अंकांक : Grade
Participates actively in artistic activities at different levels, enthusiastically plans and conducts creative events, very observant, displays an aesthetic, innovative approach to the appreciation and understanding of different art forms.	A	Participates actively in artistic activities at different levels, enthusiastically plans and conducts creative events, very observant, displays an aesthetic, innovative approach to the appreciation and understanding of different art forms.	A	

5. **व्यक्तिगत गुण : Attitudes and Values :**

व्यक्तिगत गुण : Attitudes and Values	अभ्यास प्रदर्शन : Descriptive Indicators	अंकांक : Grade	अभ्यास प्रदर्शन : Descriptive Indicators	अंकांक : Grade
Teachers	Very courteous to teachers and elders, adheres to school rules, sincere and helpful, has a positive attitude towards learning, communicates easily with and confides in teachers, accepts feedback and criticism positively.	A	Very courteous to teachers and elders, has a positive attitude towards learning and adheres to school and class norms, communicates effectively with teachers and takes feedback and criticism with positivity.	A
Schoolmates	Expresses ideas and opinions with clarity, is sensitive and supportive towards peers and differently-abled schoolmates, receptive to new ideas and suggestions, inspires others and manages diversity well.	A	Sensitive and supportive towards peers and differently-abled schoolmates, expresses ideas and opinions with clarity in a group, receptive to new opinions and suggestions, displays sensitivity to differences.	A
School Programmes & Environment	Enthusiastic, shoulders responsibility readily and is a keen participant in various school programmes, possesses leadership qualities, inspires others, concerned about the environment, Participates in related events.	A	Punctual and takes part in school programmes regularly, possesses leadership qualities and displays team spirit, motivates and inspires others to participate. Respects school property and takes pride in the school.	A
Value Systems	Understands value systems, abides by rules and regulations, Ethical and always courteous towards peers and elders, respects the national flag and symbols, sensitive to diversity and shows empathy towards the disadvantaged.	A	Abides by rules and understands value systems, Honest, courteous towards peers and elders, and has leadership qualities. Respects the national flag and symbols, sensitive to diversity, is empathetic towards the disadvantaged.	A

6. **व्यक्तिगत गतिविधियाँ : Co-Curricular Activities :**

व्यक्तिगत गतिविधियाँ : Co-Curricular Activities	अभ्यास प्रदर्शन : Descriptive Indicators	अंकांक : Grade	अभ्यास प्रदर्शन : Descriptive Indicators	अंकांक : Grade
Literary and Creative Skills	Actively plans and participates in literary and creative events such as debates, creative writing, declamation etc. at different levels, has excellent literary skills, an avid reader, creative and collaborates easily with peers.	A	Plans, organizes and actively participates in literary and creative events at various levels, writes short stories, literary criticism and composes poems, an avid reader and displays a high level of interpretative skills.	A
Scientific Skills	Represents the school in various scientific forums at national and international events, shows keen interest in scientific activities, investigative, has excellent laboratory and observation skills.	A	Displays scientific temperament in everyday life, very observant, plans and participates in scientific activities at different levels, displays precision and observation during laboratory work.	A

7. **क्रीडा प्रदर्शन : Sports and Physical Education :**

क्रीडा प्रदर्शन : Sports and Physical Education	अभ्यास प्रदर्शन : Descriptive Indicators	अंकांक : Grade	अभ्यास प्रदर्शन : Descriptive Indicators	अंकांक : Grade
Sports Participation	Good in an identified sport and represents the school at various levels, has excellent hand-eye co-ordination, exhibits agility, endurance and flexibility, demonstrates sporting skills, team spirit and determination to excel.	A	Talented in an identified sport, represents the school at various levels, has stamina, strength and flexibility with good hand-eye coordination, displays team spirit, discipline and punctuality.	A
Yoga	Very interested in the discipline, understands the techniques, postures (asanas) and proficient in breath regulation exercises, Agile and flexible, can meditate, integrates the discipline with practical, day-to-day activities.	A	Interested and understands the techniques, postures (asanas) and is good at breath regulation exercises, flexible and agile and can meditate, integrates the discipline with practical, day to day activities.	A

**QUALIFIED FOR ADMISSION TO HIGHER CLASSES**

Prakash Genius Public English School  
 Roshanpuri, New Delhi  
 प्रकाश जीनियस पब्लिक इंग्लिश स्कूल  
 रोशनपुरी, नई दिल्ली

Committee of Examinations

Date Issued: 28-05-2016

To digitally validate the certificate, please visit [cbse.nic.in](http://cbse.nic.in) and download the latest Application from the website.

To,

The Principal  
Government Polytechnic Sindurua  
Chopau Sonbhadra

Subject - Application letter for correction  
in name.

Respected Sir,

With due to respect, I Rajnish Sharma  
a student of Civil department having  
Enrollment Number E18480832200008 hereby  
would like to bring into your kind consideration  
that my name as per college record is  
incorrect.

Correct details are given here :-

Name - RAJNISH SHARMA

Father's Name - Mr. SRI RAM SHARMA

DOB - 01/07/2000

Your Obediently  
Rajnish Sharma  
Civil Engg. (Final Sem.)

9264989563

Rajnish



# BOARD OF TECHNICAL EDUCATION UTTAR PRADESH LUCKNOW

## EVEN SEMESTER MARKS SHEET RESULT SEPTEMBER-2020

INSTITUTE NAME	GOVERNMENT POLYTECHNIC DINDIARA SONBHADRA CODE 4009
BRANCH NAME	20220304 ENGINEERING IN DRAWING
STUDENT NAME	ALAKASH SHARMA
ENROLLMENT NO.	21AN020000000

### SEMESTER - 02 - WILL BE STARTED

PAPER CODE	PAPER NAME	MARKS		
		MAXIMUM MARKS	MINIMUM MARKS	OBTAINED MARKS
EE2201	WATER AND WASTE WATER ENGINEERING	80	17	18
EE2202	RAILWAYS SERVICES AND TRENDS	80	17	22
EE2203	EARTHQUAKE ENGINEERING	80	17	27
EE2204	SOIL MECHANICS AND FOUNDATION ENGINEERING	80	17	26
EE2205	SURVEYING-I	80	17	24
EE2206	WHITE WATER AND IRRIGATION ENGINEERING DRAWING	80	17	24

### SEMESTER - 03 - WILL BE STARTED

PAPER CODE	PAPER NAME	MARKS		
		MAXIMUM MARKS	MINIMUM MARKS	OBTAINED MARKS
EE2207	WATER AND WASTE WATER ENGINEERING	80	8	17
EE2208	SOIL MECHANICS AND FOUNDATION ENGINEERING	80	8	17
EE2209	SURVEYING-I	80	8	17
EE2204	INDUSTRIAL TRAINING	30	26	46
EE2209	UNIVERSAL PLUMBING SKILLS	30	10	26

GRAND TOTAL : 427 / 448 MARKS PAGES

NOTE: QUALIFYING GRADE: 50% MARKS IN EACH SEMESTER WILL BE CONSIDERED AS PASS

DECLARATION: BOARD OF TECHNICAL EDUCATION UTTAR PRADESH LUCKNOW IS NOT RESPONSIBLE FOR ANY MISPRINT OR ERROR THAT MAY OCCUR HEREIN IN THE RESULTS SHEET PUBLISHED HEREON OR IN ANY MANNER. THE RESULTS PUBLISHED HEREON ARE FOR INFORMATION ONLY AND ARE NOT TO BE CONSIDERED AS FINAL. ONLY STUDENT SHOULD CONTACT THE BOARD OF TECHNICAL EDUCATION UTTAR PRADESH LUCKNOW FOR THE FINAL RESULTS.