

BOARD OF TECHNICAL EDUCATION, UTTAR PRADESH LUCKNOW

ENROLLMENT / EXAMINATION FORM FOR FIRST SEMESTER EXAMINATION 2019

प्रथम सेमेस्टर के नामांकन / परीक्षा फॉर्म सत्र (2019-20)

KASHI INSTITUTE OF PHARMACY, NH-23, VARANASI ALLAHABAD HIGHWAY, VARANASI
(4818)NEWLY ADMITTED STUDENT - ANNUAL SYSTEM (DIPLOMA OF PHARMACY (214) OR TOOL
AND MOULD MAKING (441) OR INDUSTRIAL SAFETY (105))

ENROLLMENT NO (नामांकन संख्या): E19481821400047

STUDENT TYPE (नामांकन का प्रकार)	NEW STUDENT (ADMITTED IN SESSION 2019-20)	 Shreekant Kumar
BRANCH (ब्रांच)	214 --- DIPLOMA IN PHARMACY (214)	
NAME (नाम)	SHREEKANT KUMAR	
FATHER'S NAME (पिता का नाम)	NAREDRA PRASASD	
MOTHER'S NAME (माता का नाम)	SHARMILA KUSHAWAHA	
DATE OF BIRTH (जन्मतिथि)	05/01/2001	
CATEGORY (जाति)	OTHER BACKWARD CLASSESS	
SUB-CATEGORY DETAILS (उपजाति)	कोइरी	
SUB-CATEGORY (उपजाति)	NONE	
GENDER (लिंग)	MALE	
MOBILE NO. (मोबाइल नंबर)	7266074861	
DECLARATION: THIS IS TO BE CERTIFIED THAT THE ABOVE INFORMATION IS CORRECT TO MY BEHALF		

डॉक नं./
S.No.SSE/2016

1532011

केन्द्रीय माध्यमिक शिक्षा बोर्ड, दिल्ली
Central Board of Secondary Education, Delhi
माध्यमिक विद्यालय परीक्षा (सत्र : 2014 - 16)

पंजीकरण सं.
Registration No. : R615/54517/0296

SECONDARY SCHOOL EXAMINATION (SESSION : 2014 - 16)

ग्रेड शीट सह निष्पादन प्रमाण पत्र Grade Sheet cum Certificate of Performance

यह प्रमाणित किया जाता है कि This is to Certify that

SHRIKANT KUMAR

अनुक्रमांक Roll No. : **5034764**

माता/पिता/संरक्षक का नाम
Mother's/Father's/Guardian's Name

SHARMILA KUSHWAHA / NARENDRA PRASAD MAURYA

जन्म तिथि Date of Birth

05/01/2001 5TH JANUARY TWO THOUSAND ONE

विद्यालय School

54517-BRIJ NANDANI CON SCH HINGUTAR RD CHANDALI UP

का निष्पादन निम्नानुसार रहा has performed as follows :

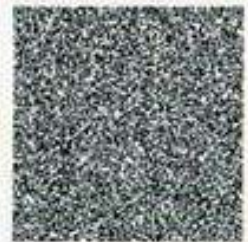

1. शैक्षणिक निष्पादन Academic Performance :

भाग Part-1 शैक्षिक क्षेत्र Scholastic Areas

विषय कोड तथा नाम Subject Code and Name	कक्षा Class IX				कक्षा Class X			
	Grade FA	Grade SA	Overall Grade (FA+SA)		Grade FA	Grade SA	Overall Grade (FA+SA)	
			Grade	Grade Point (GP)			Grade	Grade Point (GP)
002 HINDI COURSE A	A2	B2	B1	08	A2	A2	A1**	10
164 ENGLISH LANG & LIT	A2	A2	A2	09	B1	A2	A2	09
041 MATHEMATICS	A2	B2	A2**	09	B1	A2	A2	09
006 SCIENCE	A2	B1	A2**	09	B1	A2	A2	09
087 SOCIAL SCIENCE	A2	B2	B1	08	B1	B1	A2**	09

Additional :

संचित ग्रेड बिन्दु का औसत (संग्रहीत) Cumulative Grade Point Average (CGPA) :

9.2

* कथन और श्रवण कौशल (एएसएल) के आकलन में ग्रेड Grade in Assessment of Speaking and Listening Skills (ASL) :

IX - A2 X - A2

2 (क) (A) जीवन कौशल Life Skills :

भाग Part - 2 : सह-शैक्षिक कार्य क्षेत्र Co-Scholastic Areas

जीवन कौशल Life Skills	कक्षा Class IX		ग्रेड Grade	कक्षा Class X		ग्रेड Grade
	वर्णनात्मक संकेतक Descriptive Indicators			वर्णनात्मक संकेतक Descriptive Indicators		
चिंतन कौशल Thinking Skills	Easily identifies personal strengths and weaknesses and uses them to arrive at meaningful decisions, raises questions, capable of independent thinking, has exceptional problem-solving and decision-making skills.		A	Identifies personal strengths and weaknesses, analyses a problem with relevant information and usually chooses appropriate alternatives and makes meaningful decisions.		B
सामाजिक कौशल Social Skills	Empathetic, Displays sensitivity towards differently-abled, possesses good interpersonal skills and appreciates other's opinions, accepts feedback from teachers, elders and peers for self-improvement.		A	Empathetic, with very good interpersonal and communicative skills, an active listener, observes school rules, accepts feedback and criticism positively, often demonstrates leadership skills and is an inspiring team member.		A
भावनात्मक कौशल Emotional Skills	Self-confident, optimistic, manages personal challenges and adverse situations effectively and constructively, handles stress well, expresses emotions appropriately and readily takes help when needed.		A	Identifies the causes of stress and manages adverse situations effectively. Expresses emotions appropriately.		A

2 (ख)(क) कार्य शिक्षा Work Education :

कार्य शिक्षा Work Education	वर्णनात्मक संकेतक Descriptive Indicators	ग्रेड Grade	वर्णनात्मक संकेतक Descriptive Indicators	ग्रेड Grade
	Innovative, with excellent grasp of any assignment, very punctual in the completion of any assigned task, self-motivated, empathetic, inspires others and an excellent team worker.	A	Interested in assigned tasks, displays good workmanship and is usually punctual.	C