

पत्र संख्या /
S.No.SSE/2016

1544954

केन्द्रीय माध्यमिक शिक्षा बोर्ड, दिल्ली

Central Board of Secondary Education, Delhi

माध्यमिक शिक्षा परीक्षा (सत्र : 2014 - 16)

SECONDARY SCHOOL EXAMINATION (SESSION : 2014 - 16)

पत्र संख्या एवं शिक्षा परीक्षा पत्र Grade Sheet cum Certificate of Performance

पत्र संख्या एवं शिक्षा परीक्षा पत्र Grade Sheet cum Certificate of Performance

संस्थागत रोल नं. : 5103760

पंजीकरण नं.
Registration No. : R615/54692/0130

यह प्रमाणित किया जाता है कि This is to Certify that
माता/पिता/संरक्षक का नाम
Mother's/Father's/Guardian's Name

RADHIKA DEVI / MANIRAM SINGH CHAUHAN

जन्म तिथि Date of Birth

14/03/2001 14TH MARCH TWO THOUSAND ONE

शिक्षण संस्थान School

54692-CHANDRA PUBLIC SCH CHAKMEHADI MAU U P

का विद्यार्थन शिक्षापूर्णाक रूप से has performed as follows :

पत्रांक Part-1 शैक्षिक क्षेत्र Scholastic Areas

1. शैक्षिक विभाग Academic Performance :

विषय कोड तथा नाम Subject Code and Name	कक्षा Class IX				कक्षा Class X			
	Grade FA	Grade SA	Overall Grade (FA+SA) Grade Point (GP)	Grade FA	Grade SA	Overall Grade (FA+SA) Grade Point (GP)	Grade FA	Grade SA
101 ENGLISH COMM.	B2	D	06	B2	C2	06	C1	06
002 HINDI COURSE A	B1	C1	07	B1	C1	07	B2	07
041 MATHEMATICS	B1	D	06	B1	C2	07	B2**	07
086 SCIENCE	B1	D	06	B1	D	06	C1	06
087 SOCIAL SCIENCE	B2	D	06	B1	C2	07	B2**	07

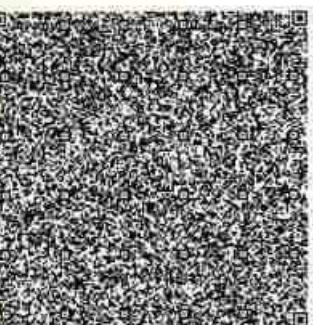

संचित ग्रेड बिन्दु का औसत (संचयी) Cumulative Grade Point Average (CGPA) :

6.6

* कथन और श्रवण कौशल (एसेसमेंट) के आकलन में ग्रेड Grade in Assessment of Speaking and Listening Skills (ASL) :

IX - C2 X - B1

2 (क) (A) जीवन कौशल Life Skills :

पत्रांक Part - 2 : शैक्षिक कार्य क्षेत्र Co-Scholastic Areas

जीवन कौशल Life Skills	कक्षा Class IX		ग्रेड Grade	कक्षा Class X	
	वर्णनात्मक संकेत Descriptive Indicators	ग्रेड Grade		वर्णनात्मक संकेत Descriptive Indicators	ग्रेड Grade
चिंतन कौशल Thinking Skills	Easily identifies personal strengths and weaknesses and uses them to arrive at meaningful decisions, raises questions, capable of independent thinking, has exceptional problem-solving and decision-making skills.	A	Identifies personal strengths and weaknesses, evaluates information and chooses appropriate alternatives, arrives at innovative and constructive solutions to problems.	A	
सामाजिक कौशल Social Skills	Empathetic, Displays sensitivity towards differently-abled, possesses good interpersonal skills and appreciates other's opinions, accepts feedback from teachers, elders and peers for self-improvement.	A	Empathetic, with very good interpersonal and communicative skills, an active listener, observes school rules, accepts feedback and criticism positively, often demonstrates leadership skills and is an inspiring team member.	A	
भावनात्मक कौशल Emotional Skills	Self-confident and optimistic, tries to deal with stress in a healthy way remains calm in adverse situations, sometimes does not expresses emotions appropriately.	C	Manages stress and emotions fairly well, usually positive in outlook, manages personal and academic challenges fairly well, sometimes loses composure during adverse situations.	C	

2 (ख) (B) कार्य शिक्षा Work Education :

कार्य शिक्षा Work Education	ग्रेड Grade
Innovative, with excellent grasp of any assignment, very punctual in the completion of any assigned task, self-motivated, empathetic, inspires others and an excellent team worker.	A



SANJEEV KUMAR
20/08/2016