

39500 मीटर चौकी-1-3
 त्रिभुजवादी फार्मसी शिबिरपुर

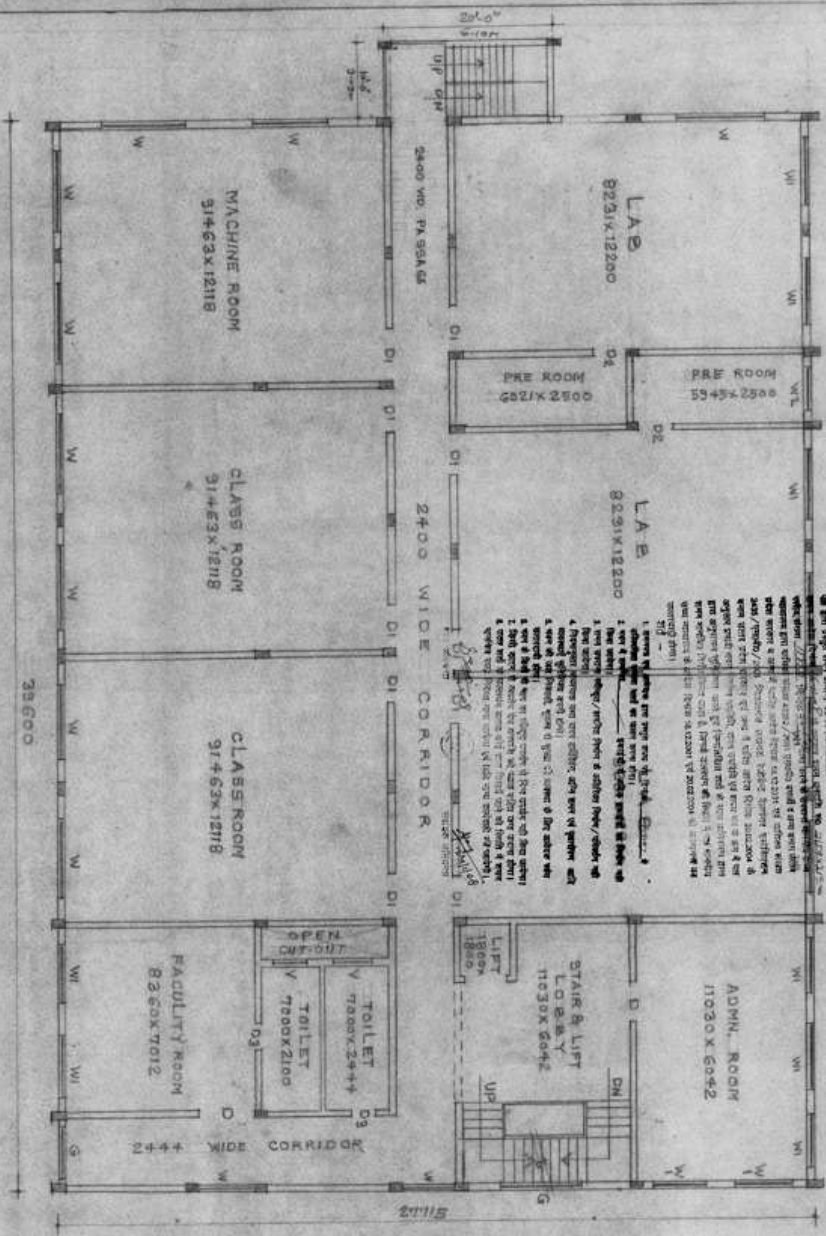

1. एरिया चार्ट प्रमाणित करवावे. **Section-1**
 2. एरिया चार्ट प्रमाणित करवावे. **Section-2**
 3. एरिया चार्ट प्रमाणित करवावे. **Section-3**
 4. एरिया चार्ट प्रमाणित करवावे. **Section-4**
 5. एरिया चार्ट प्रमाणित करवावे. **Section-5**
 6. एरिया चार्ट प्रमाणित करवावे. **Section-6**
 7. एरिया चार्ट प्रमाणित करवावे. **Section-7**
 8. एरिया चार्ट प्रमाणित करवावे. **Section-8**
 9. एरिया चार्ट प्रमाणित करवावे. **Section-9**
 10. एरिया चार्ट प्रमाणित करवावे. **Section-10**

SIZE OF DOORS & WINDOWS

NO.	TYPE	SIZE
1.	D1	DOOR 1500 X 2590
2.	D2	" 1200 X 2590
3.	D3	" 1000 X 2590
4.	D4	" 750 X 2100
5.	W1	WINDOW 3000 X 1800
6.	W2	" 1800 X 1800
7.	W3	" 1200 X 1800
8.	V1	VENTILATOR 750 X 600
9.	V2	" 1400 X 600

AREA CHART

NO.	AREA	CHART
1.	ENIGT. COVD. AREA AT POINT	116.13

COMPOUNDING PLAN FOR A
 INSTITUTIONAL BUILDING OF
 KRISHNA INSTITUTE OF ENGINEERING
 & TECHNOLOGY 13, K.M. STONE
 GHAZIABAD NEERUT ROAD,
 MURAD NAGAR

SCALE 1:100
 OWNER SIGN
 ARCHITECT SIGN

SHEET NO 1/5
 ARCHITECT SIGN
 10/10/2018
 10/10/2018

FOURTH FLOOR PLAN
 (1ST BLOCK PHARMACY)

1

SIZE OF DOORS & WINDOWS

D1 DOOR	1500 X 2000
D2 "	1400 X 2000
D4 "	1700 X 2100
W1 WINDOW	3000 X 1800
W2 "	1800 X 1800
V VENTILATOR	750 X 600
V2 "	1000 X 600

AREA CHART

1 B.S.T. CAVD. AREA AT G.FLOOR	1584-32
2 EXIST. CAVD. AREA AT G.FLOOR	718-92
TOTAL EXIST. CAVD. AREA AT G.F.	1663-24
EXISTING WORK SHOWN AS	[Symbol]
PROPOSED WORK SHOWN AS	[Symbol]

COMPILING PLAN FOR A
INSTITUTIONAL BUILDING
OF KRISHNA INSTITUTE OF
ENGINEERING & TECHNOLOGY
13K.M. STONE GHAZIABAD
MEERUT ROAD MURAD NAGAR

SCALE 1:500
DRAWN BY ARCHITECT
DATE

DR. M. S. ...
ARCHITECT

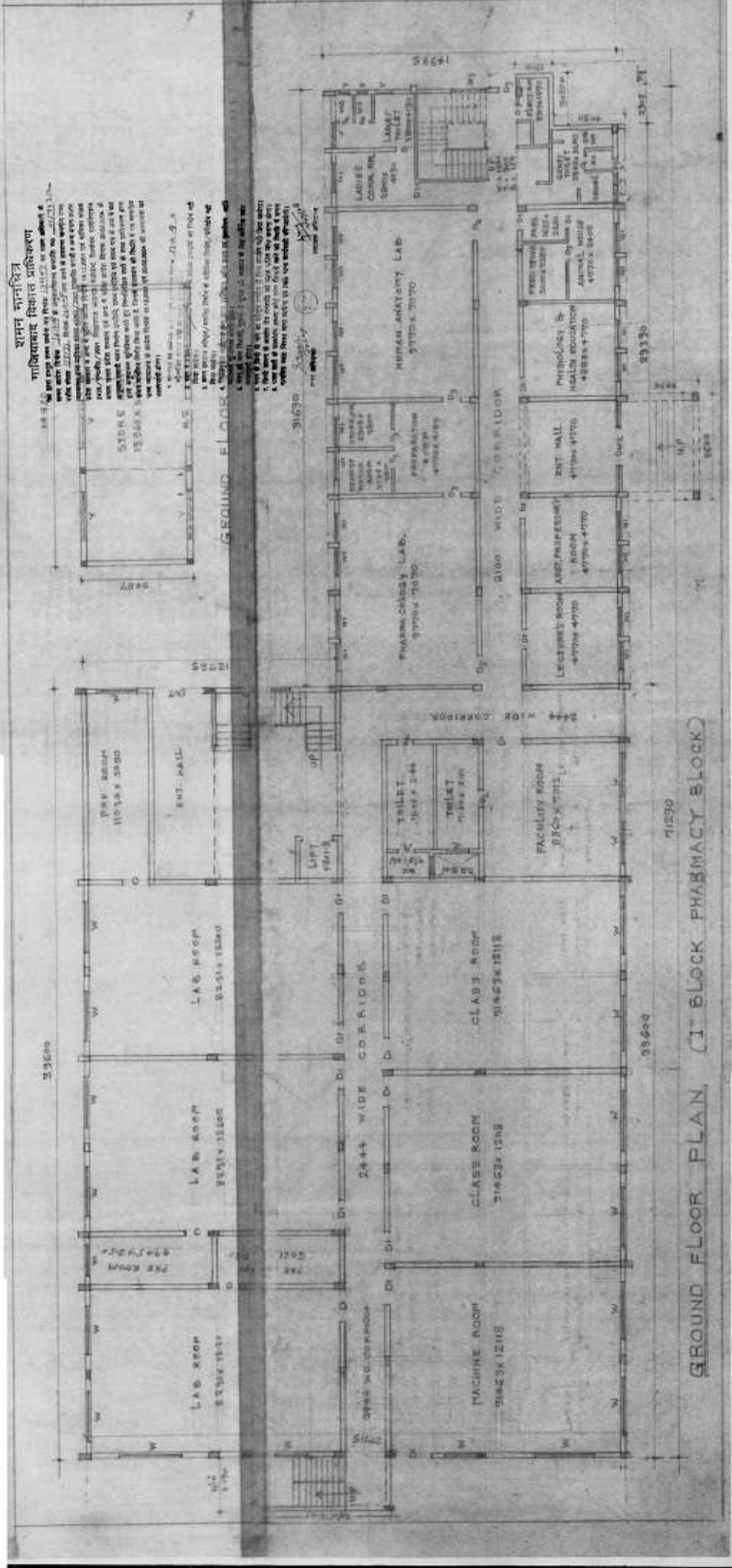

श्रीमत् नारायण
नाथिवाकर इंस्टीट्यूट ऑफ इंजीनियरिंग
13 किलोमीटर स्टोन गझियाबाद
मेरठ रोड मुरादनगर

1. The plan is drawn to scale of 1:500.
2. The plan is drawn to scale of 1:500.
3. The plan is drawn to scale of 1:500.

4. The plan is drawn to scale of 1:500.
5. The plan is drawn to scale of 1:500.

6. The plan is drawn to scale of 1:500.
7. The plan is drawn to scale of 1:500.

8. The plan is drawn to scale of 1:500.
9. The plan is drawn to scale of 1:500.

10. The plan is drawn to scale of 1:500.
11. The plan is drawn to scale of 1:500.

12. The plan is drawn to scale of 1:500.
13. The plan is drawn to scale of 1:500.

14. The plan is drawn to scale of 1:500.
15. The plan is drawn to scale of 1:500.

16. The plan is drawn to scale of 1:500.
17. The plan is drawn to scale of 1:500.

18. The plan is drawn to scale of 1:500.
19. The plan is drawn to scale of 1:500.

20. The plan is drawn to scale of 1:500.
21. The plan is drawn to scale of 1:500.

22. The plan is drawn to scale of 1:500.
23. The plan is drawn to scale of 1:500.

1

SIZES OF DOORS & WINDOWS	
D	DOOR 1800 x 5500
W	WINDOW 1800 x 5500
W	WINDOW 750 x 5100
W	WINDOW 2400 x 1800
W	WINDOW 1800 x 1800
W	WINDOW 1800 x 1800
V	VENTILATOR 750 x 500
V	VENTILATOR 1400 x 500

INDEX:
 PROPOSED WORK SHOWN AS [Symbol]
 EXISTING WORK SHOWN AS [Symbol]

COMPounding PLAN FOR A
 INSTITUTIONAL BUILDING
 OF KRISHNA INSTITUTE OF
 ENGINEERING & TECHNOLOGY
 13 KM, STONE GHAZIABAD MEME
 ROAD MURAD NAGAR

SCALE: 1:100
 SHEET NO. 12
 ARCHITECT ENR
 J. K. SINGH

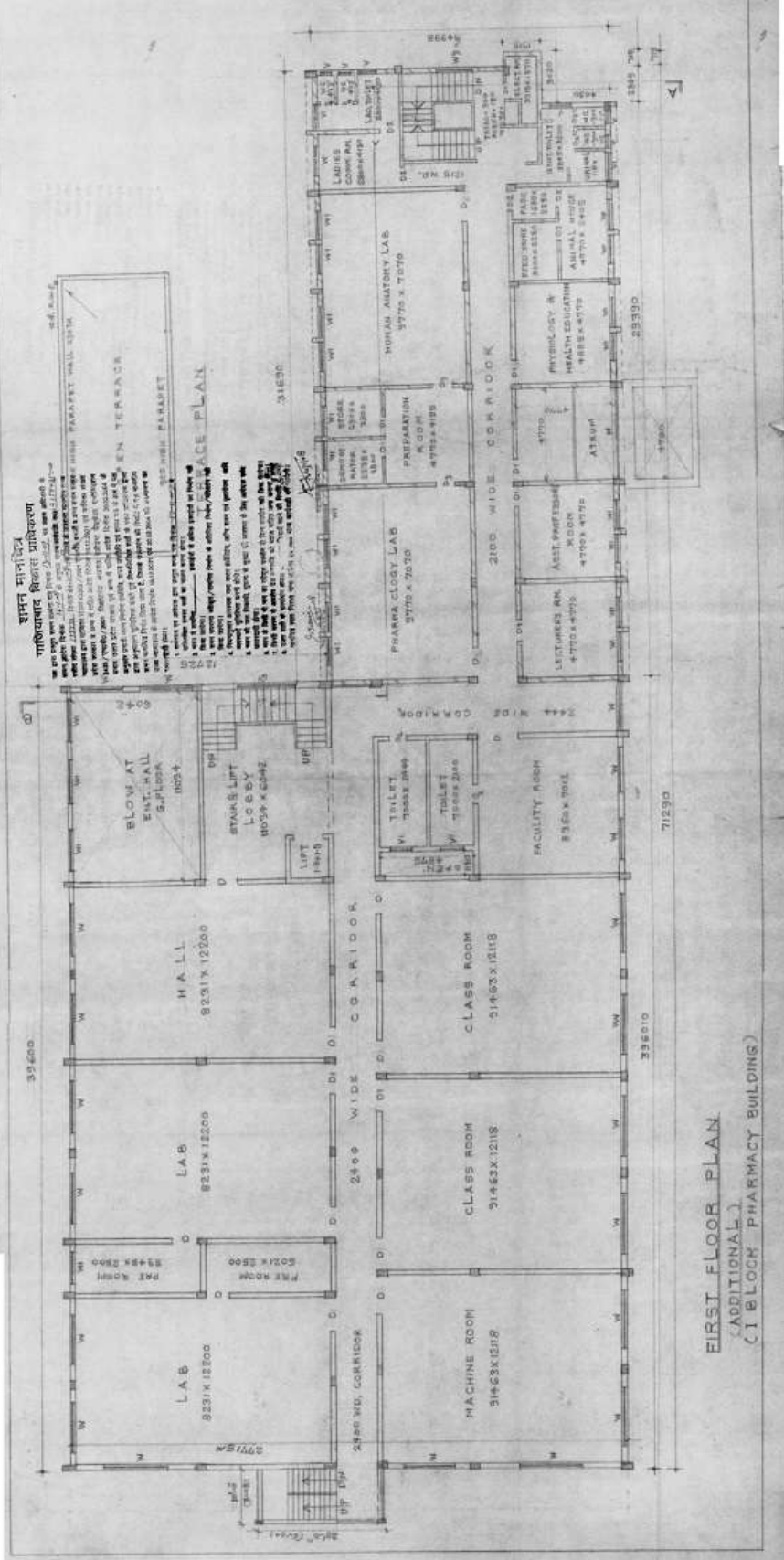

FIRST FLOOR PLAN
 (ADDITIONAL)
 (1 BLOCH PHARMACY BUILDING)

