

PROPOSED BUILDING PLAN OF SIYA RAM GANGA PRASAD PHARMACY COLLEGE, SITUATED AT KHASRA NO.- 184(M.), VILL.- MOHAMMAD PUR, TEHSIL.- NAWABGANJ, DISTT.- BARABANKI (ON BANKUTI ROAD).

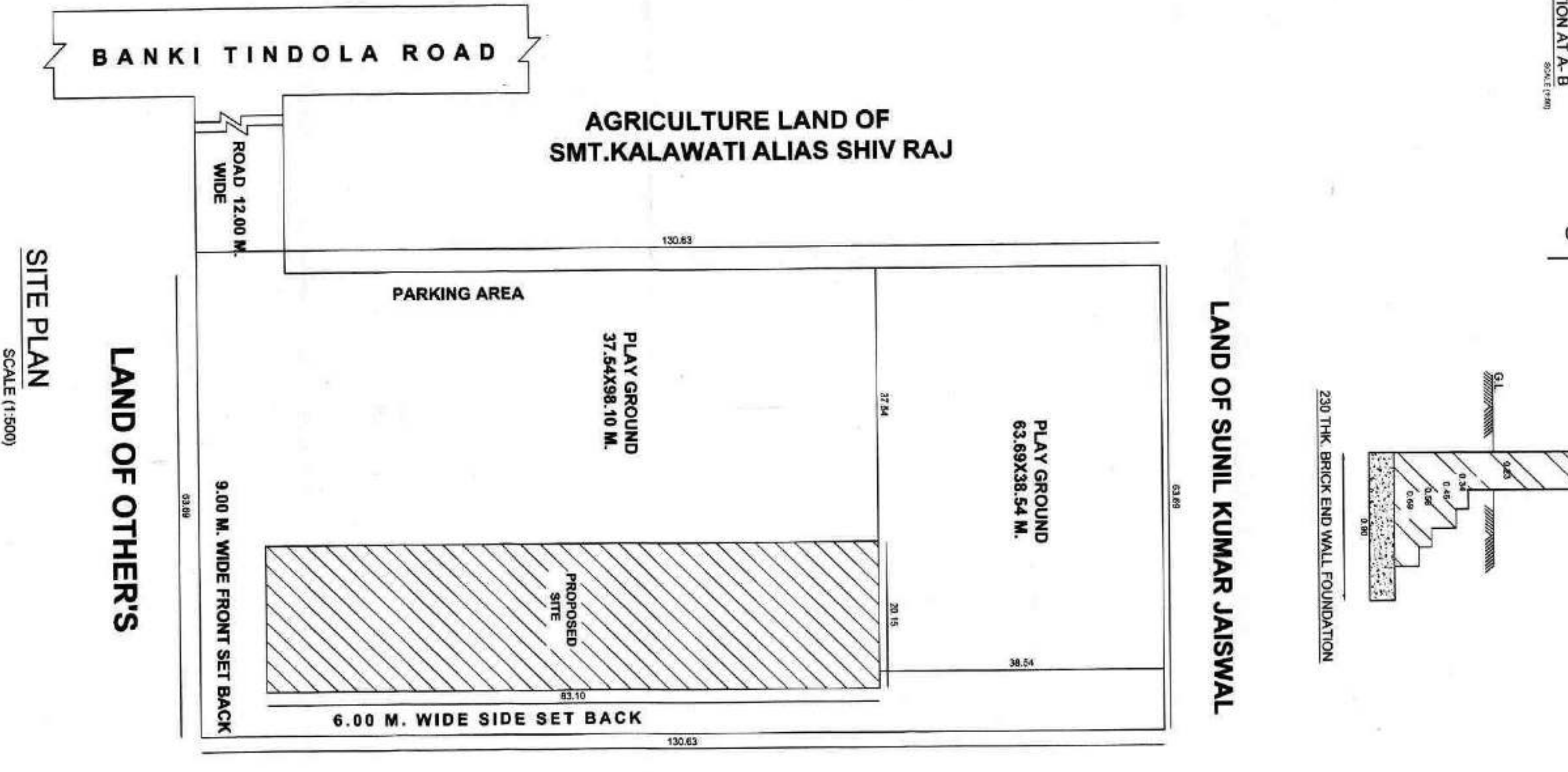
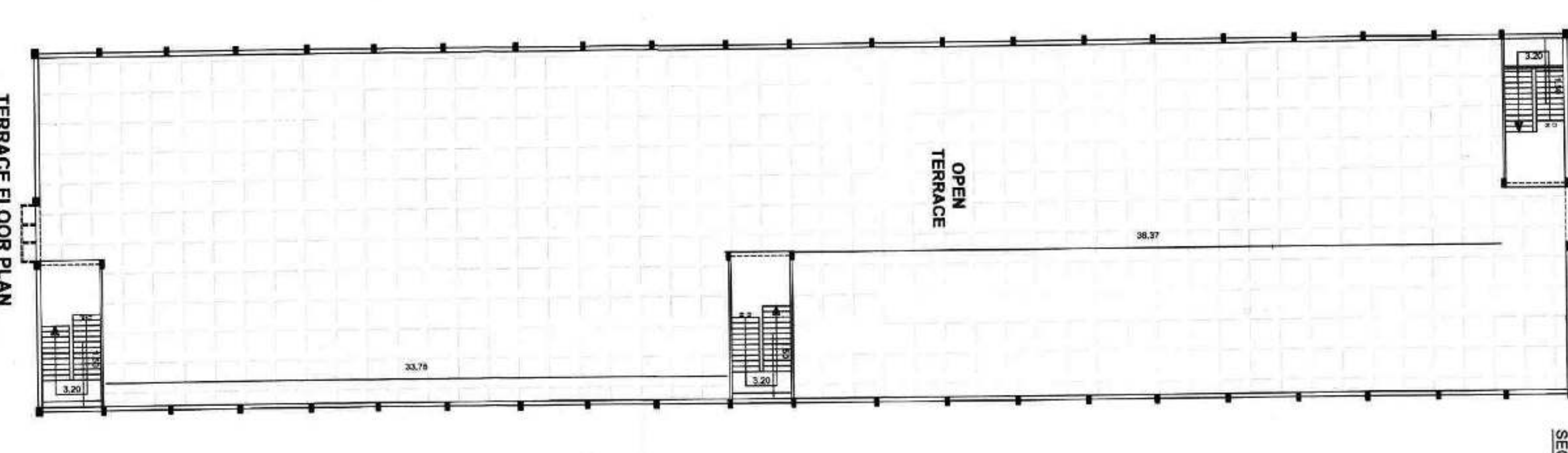
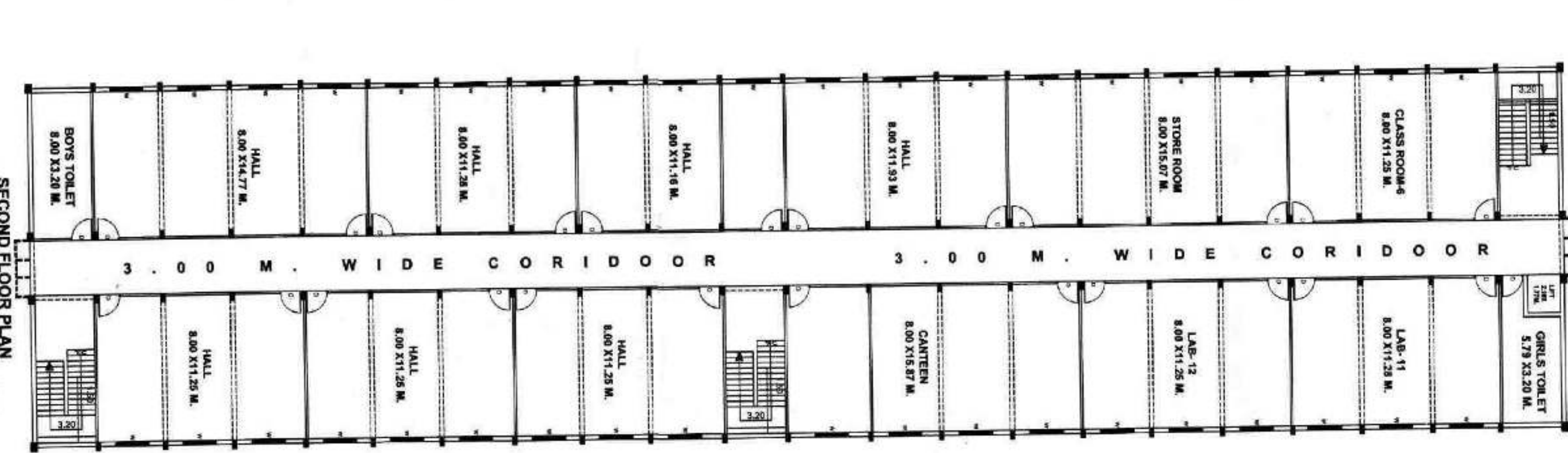
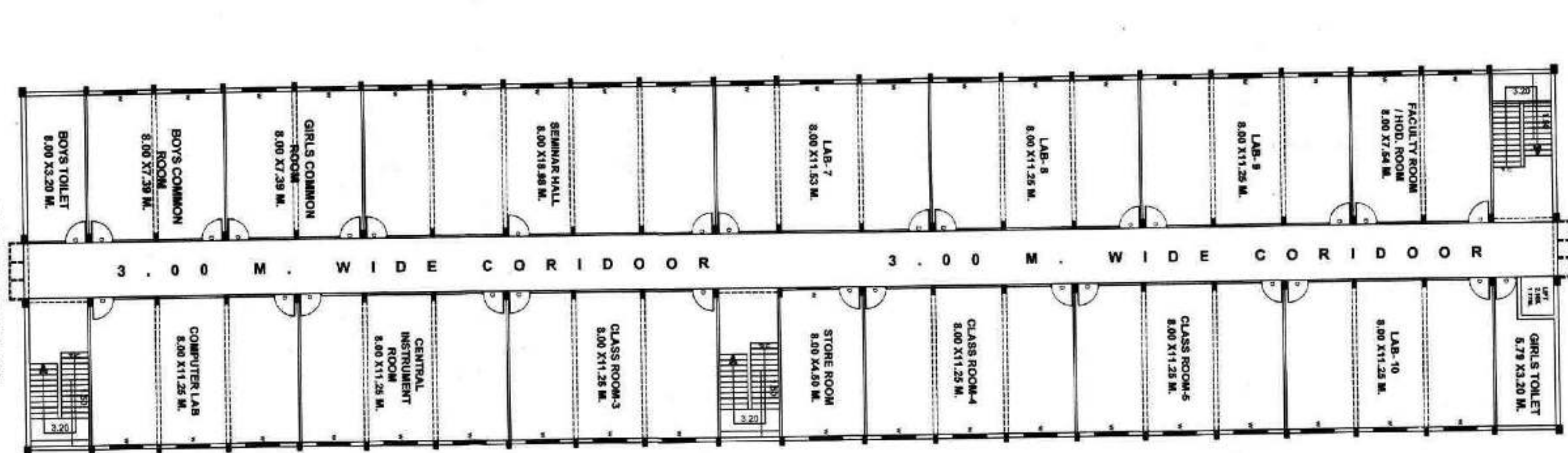
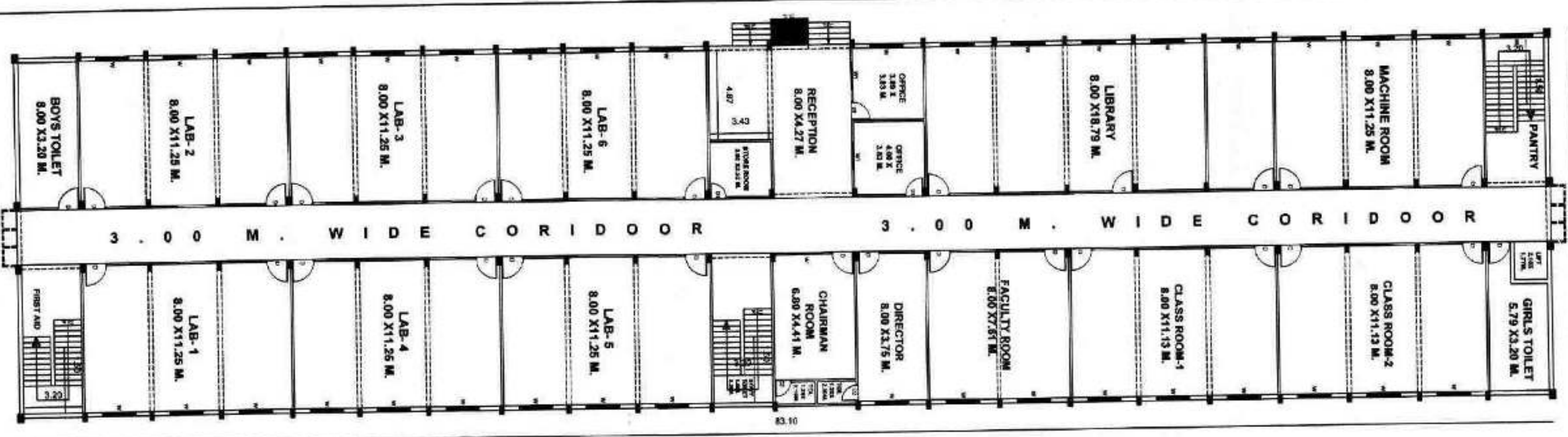
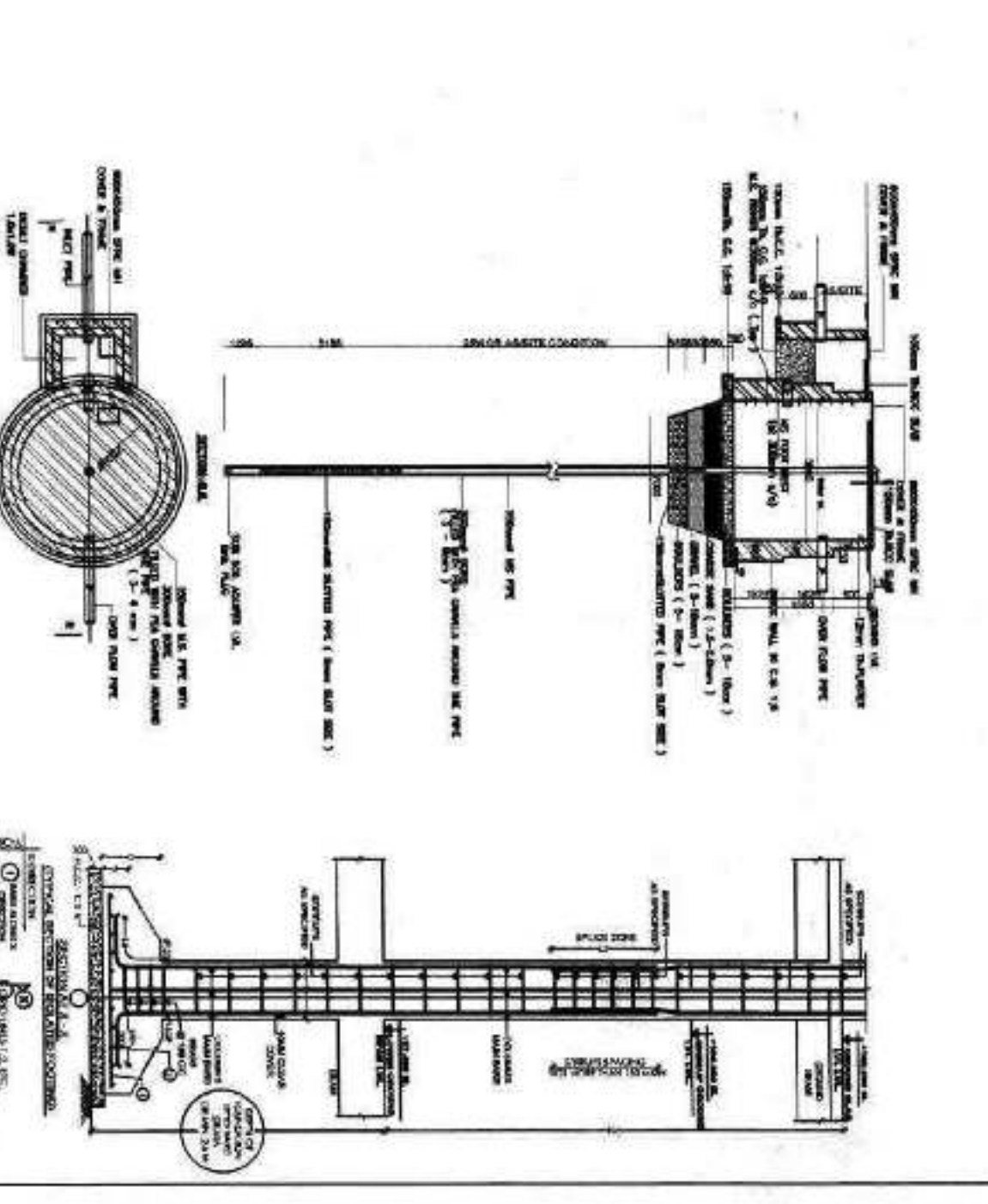
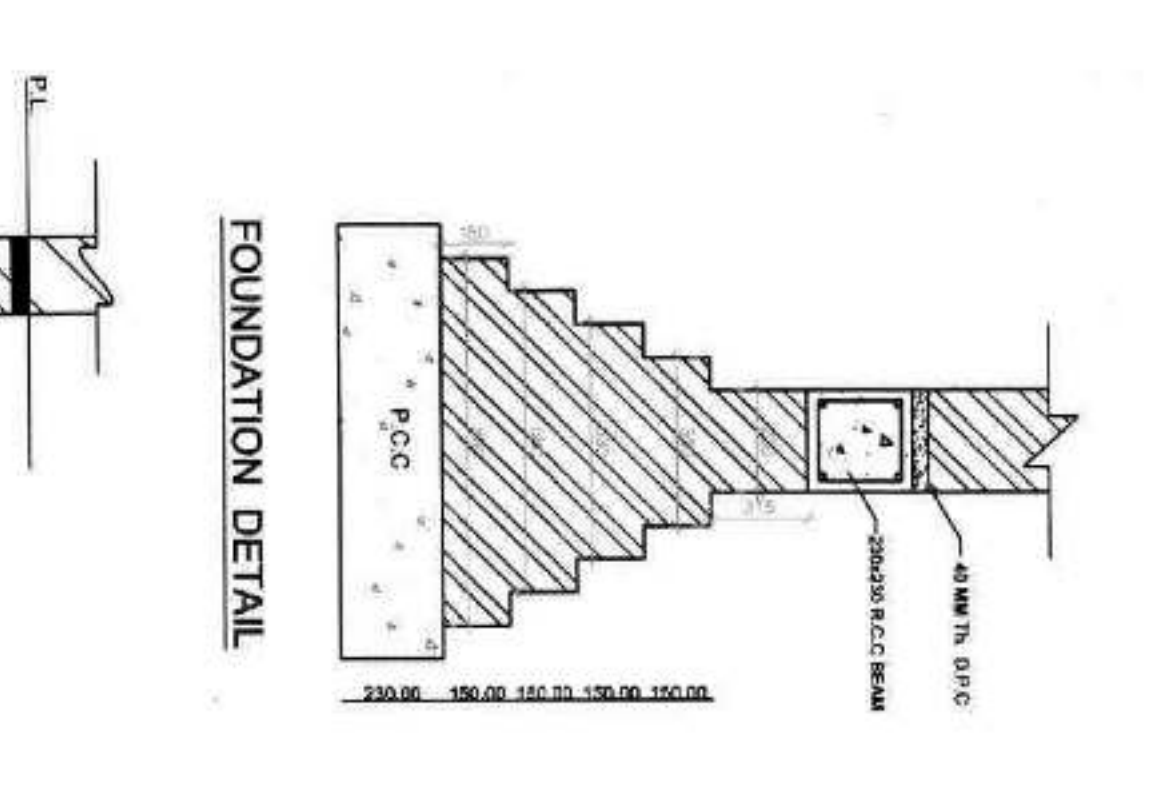
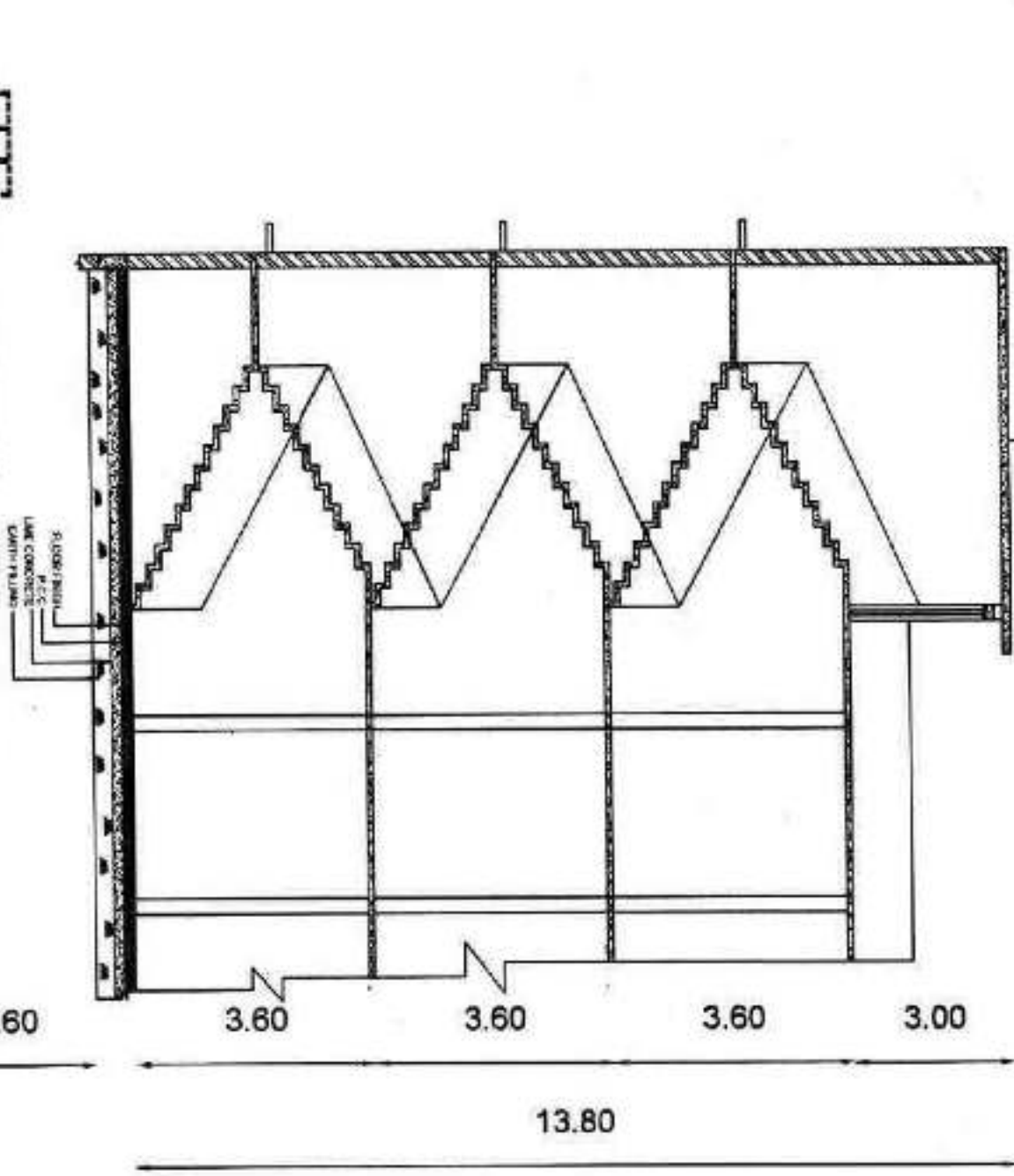
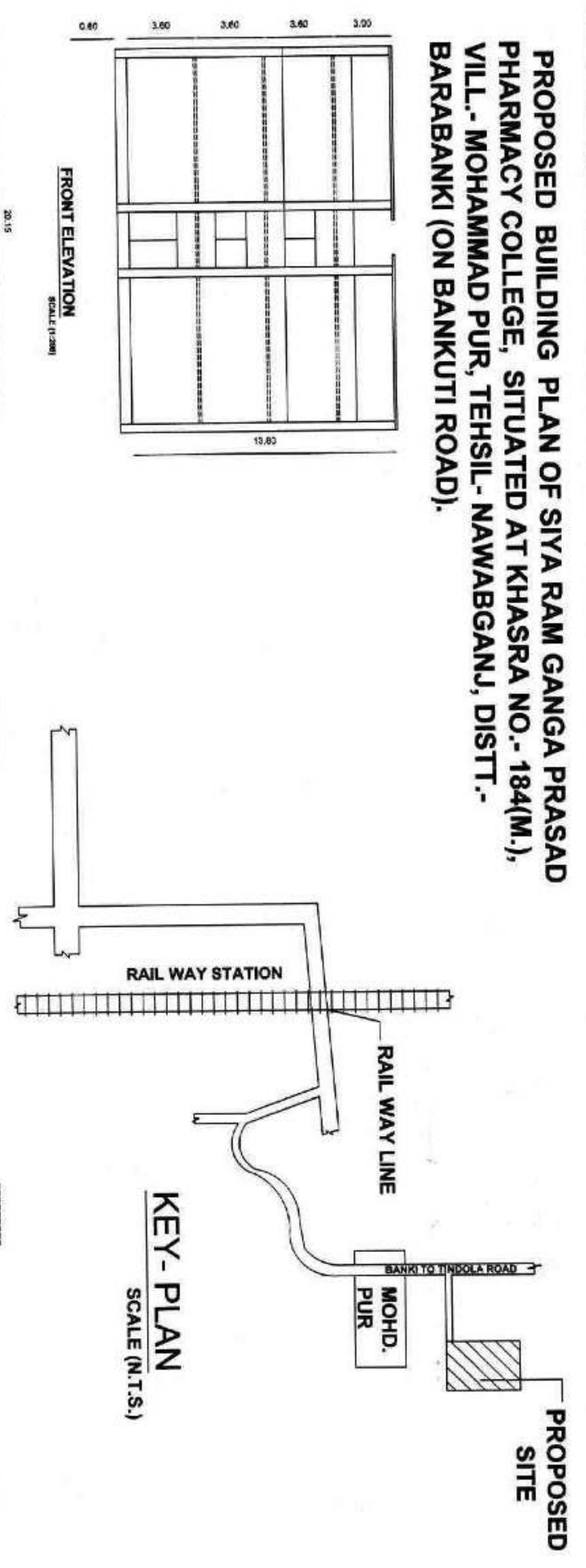

AREA STATEMENT

TOTAL PLOT AREA	8320.00 sqm.
G. F. COVERED AREA	1674.46 sqm.
OPEN AREA	6645.54 sqm.
F. F. COVERED AREA	1677.46 sqm.
S. F. COVERED AREA	1674.46 sqm.
TOTAL COVERED AREA	5023.38 sqm.
F.A.R.	0.603

DOOR & WINDOW DETAIL

S.NO.	DESCR.	SIZE	REMARK
1.	D	1200x2100	DOOR
2.	D1	1000x2100	DOOR
3.	D2	750x2100	DOOR
4.	W	2100x1500	WINDOW
5.	W1	1500x1500	WINDOW
6.	W2	1200x1500	WINDOW
7.	V	600x450	VENTILATOR

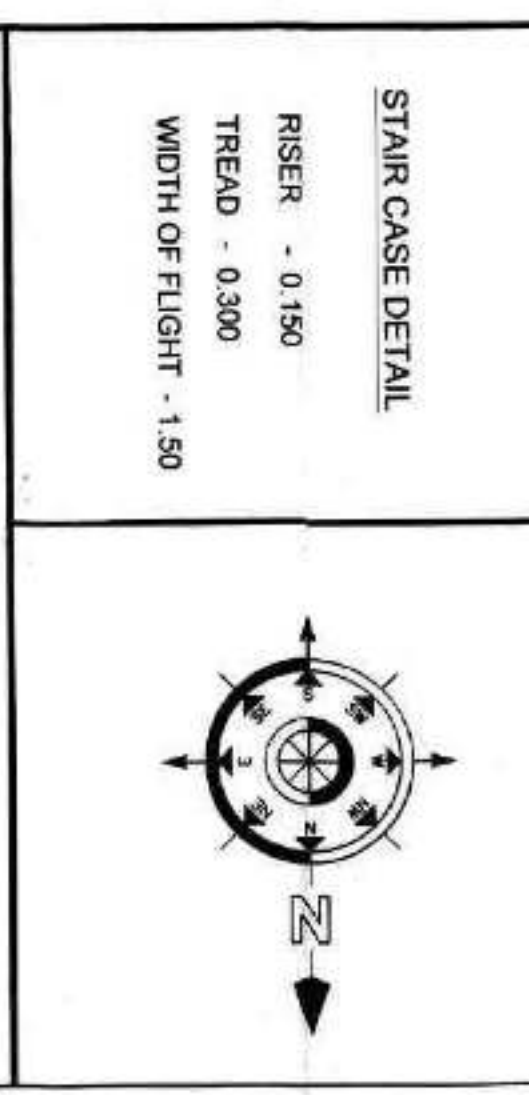

CHAIRMAN
Dr. Bala Ganga Prasad
OWNER'S SIGN
ARCHITECT'S SIGN
Er. Ajai Kumar
Registered Architect
Regional Area Registration

ARCHITECT'S SIGN