

PRO. FIRST FLOOR PLAN 1:300

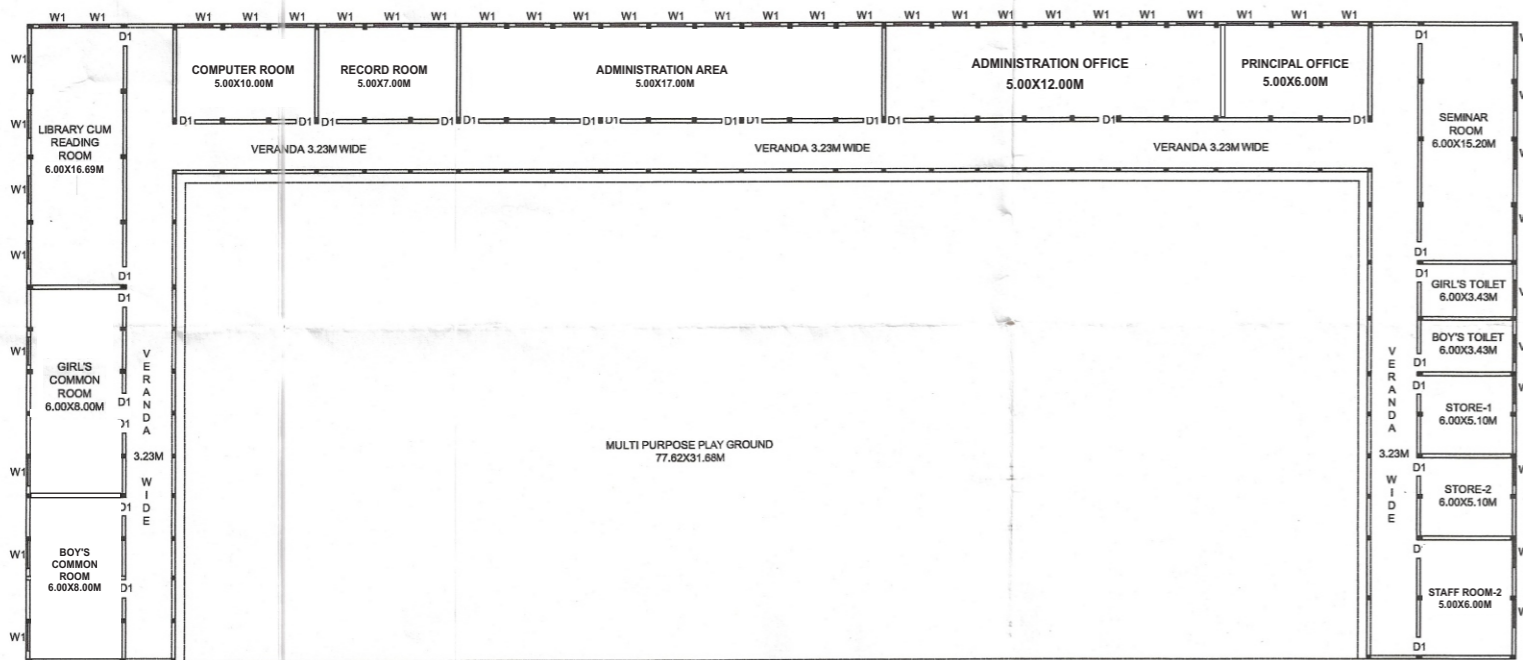

GROUND FLOOR PLAN 1:300

**SPECIFICATIONS:-**

- 1-HEIGHT OF ROOF FROM FLOOR 3.65M
- 2-CAPACITY OF ONE ROOM 40 CHILDREN
- 3-LENGTH OF APPROACH ROAD 100.0M AND WIDTH OF APPROACH ROAD 12.0M
- 4-WIDTH AND HEIGHT OF GATE-5.0X4.50M
- 5-ALL DOORS ARE OUTER TYPE OPENABLE
- 6-MIN.6.00M SET BACK ALL AROUND THE BUILDING

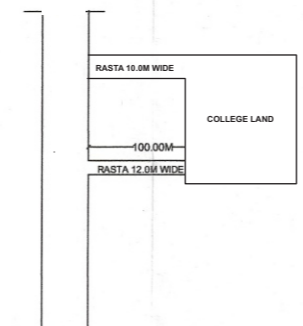

KEY PLAN (NOT TO SCALE)

**ROOMS AREA DETAILS**

LECTURE ROOM 2 NO.	- 90.00 SQM
LABORATORY 5 NO.	- 75.00 SQM
LIBRARY/READING ROOM 1 NO.	- 100.00 SQM
MACHINE ROOM 1 NO.	- 100.00 SQM
STORE ROOM 2 NO.	- 30.60 SQM
STAFF ROOM 2 NO.	- 48.00 SQM
GIRLS COMMON ROOM	- 48.00 SQM
BOYS COMMON ROOM	- 50.00 SQM
COMPUTER ROOM	- 30.00 SQM
MUSEUM	- 20.00 SQM
TOILET (MALE)	- 20.00 SQM
TOILET (FEMALE)	- 100.00 SQM
HERBAL GARDEN	- 5191.67 SQM
PARKING SPACE	- 2459.00 SQM.
MULTI PURPOSE PLAY FIELD	- 30.00 SQM
PRINCIPAL OFFICE 1 NO.	- 30.00 SQM
ADMINISTRATION OFFICE 1 NO.	- 50.00 SQM
ADMINISTRATION AREA 1 NO.	- 85.00 SQM
RECORD ROOM	- 35.00 SQM
SEMINAR HALL 1 NO.	- 110.00 SQM

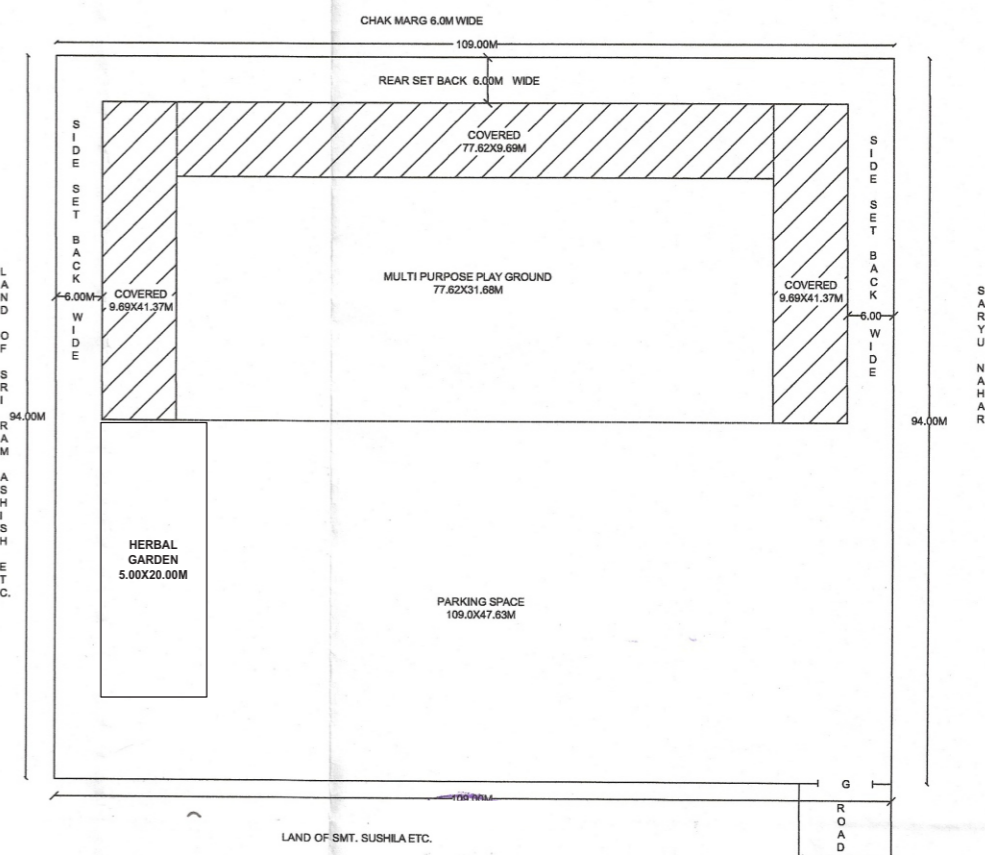

SITE PLAN 1:600

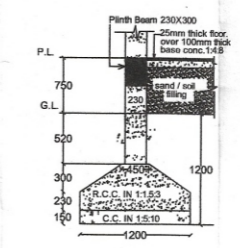

DETAIL OF FOUND.

**AREA CHART**

TOTAL AREA OF PLOT	- 10440.00 Sqm.
COVERED AREA AT G.F.	- 1553.89 Sqm.
COVERED AREA AT G.F.	- 1131.98 Sqm.
OPEN AREA OF PLOT	- 8886.11 Sqm.

**FRONT ELEVATION OF EDUCATIONAL BUILDING IN PREMISES OF "MAA PATESHWARI GROUP OF INSTITUTION " UNDER "Add. PARASPUR KAMDA TULSIPUR SIRSIYA ROAD BALRAMPUR 271208 (U.P.), A T GATA NO-1466"**

*Er. R.K. Saxena*  
 (DIPLOMA CIVIL ENGG.)  
 App. & Build. Planner & Estimator  
 Regd. No. - 6  
 Regulated by Council (U.P.)

**(Manager)**  
 Maa Pateshwari Group of Institution  
 Paraspur Kamda Tusipur (Balrampur)