

FRONT ELEVATION
SCALE-1:100

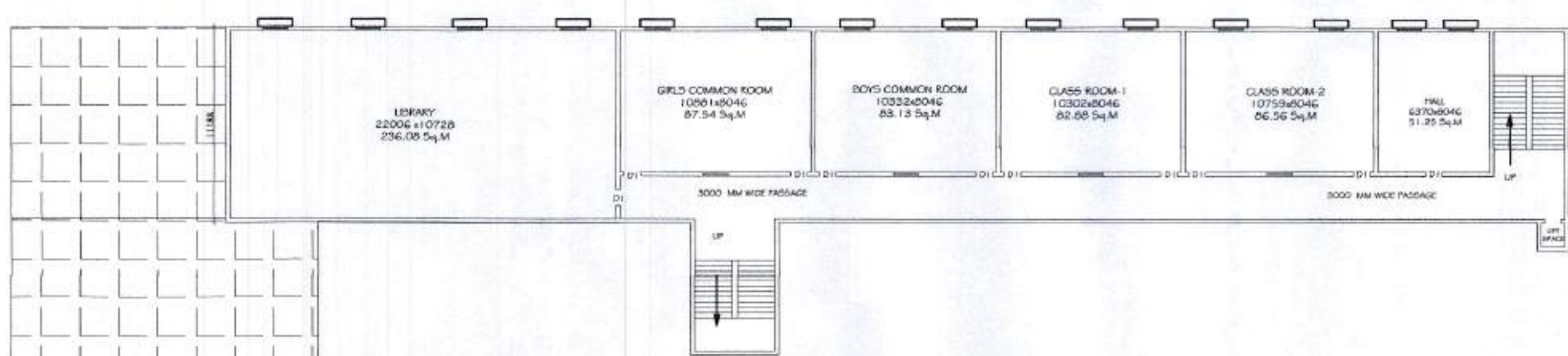

FIRST FLOOR PLAN
SCALE-1:100

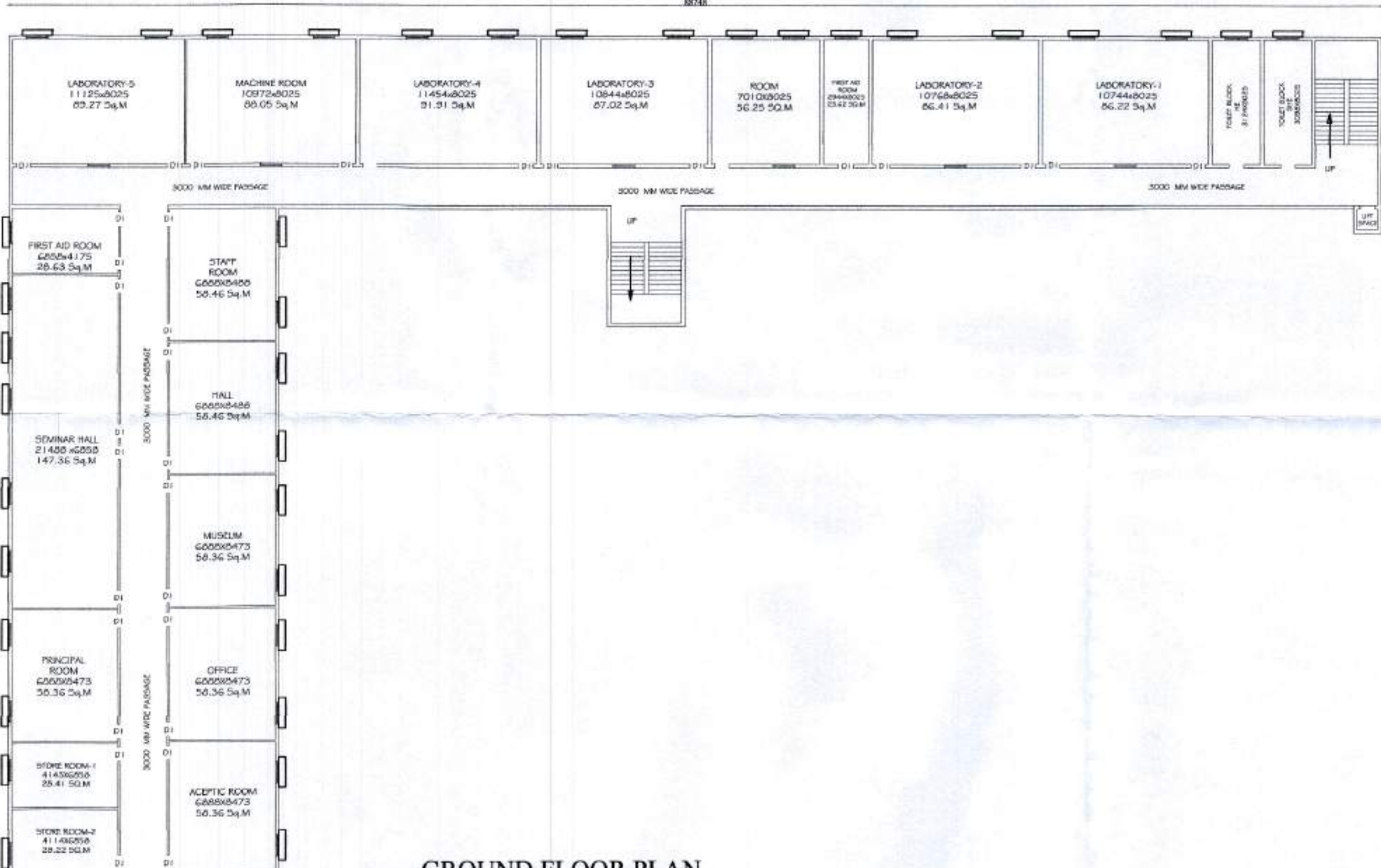

GROUND FLOOR PLAN
SCALE-1:100

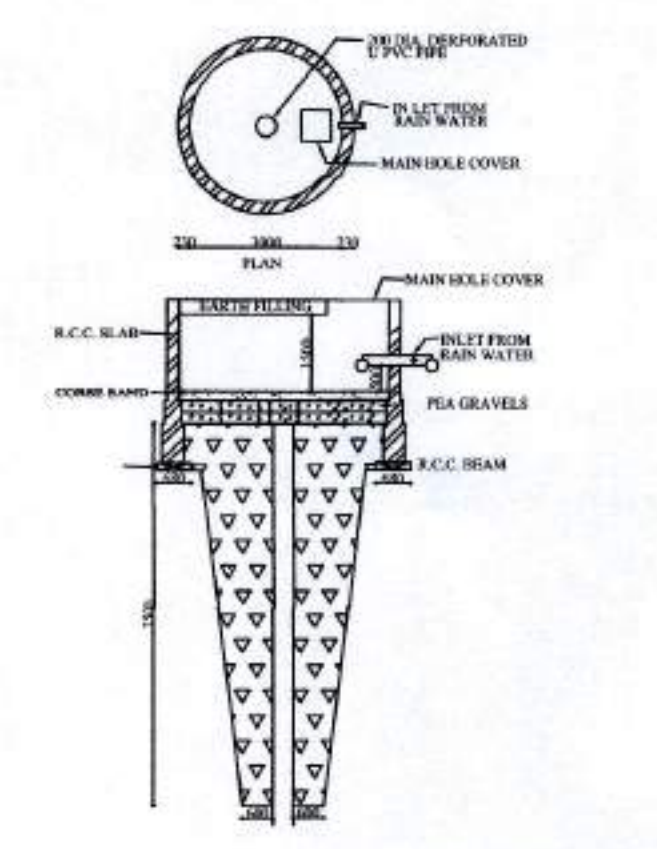

RAIN WATER HARVESTING
DETAIL

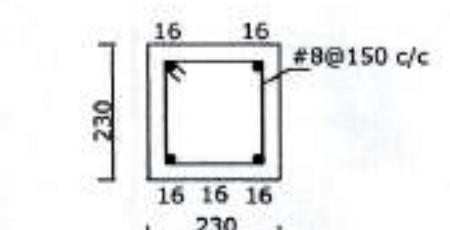

COLUMN DETAIL

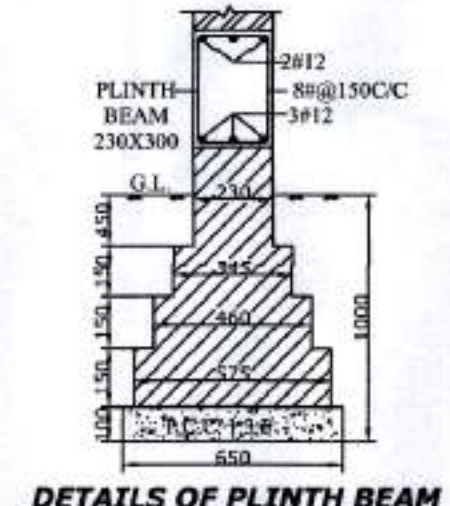

DETAILS OF PLINTH BEAM

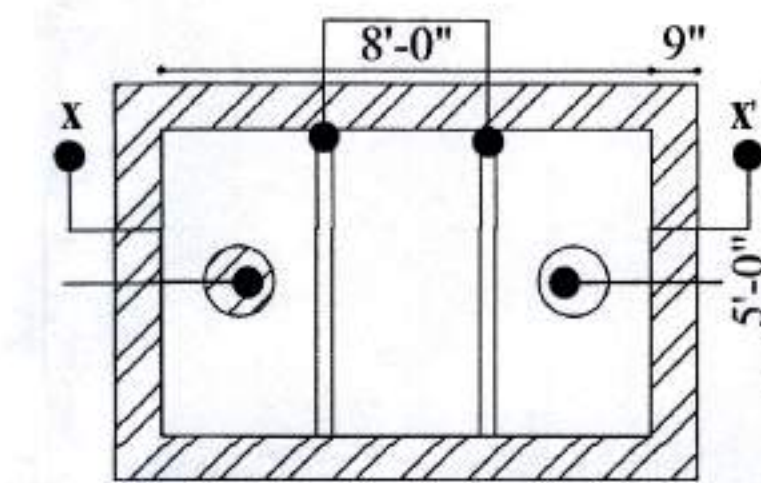

PLAN
SEPTIC TANK

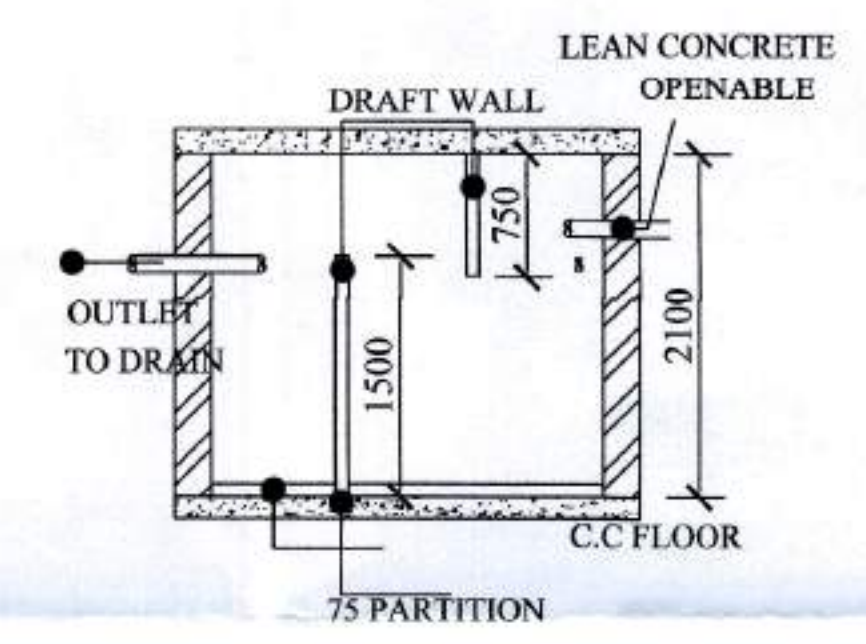

RAIN WATER HARVESTING
DETAIL

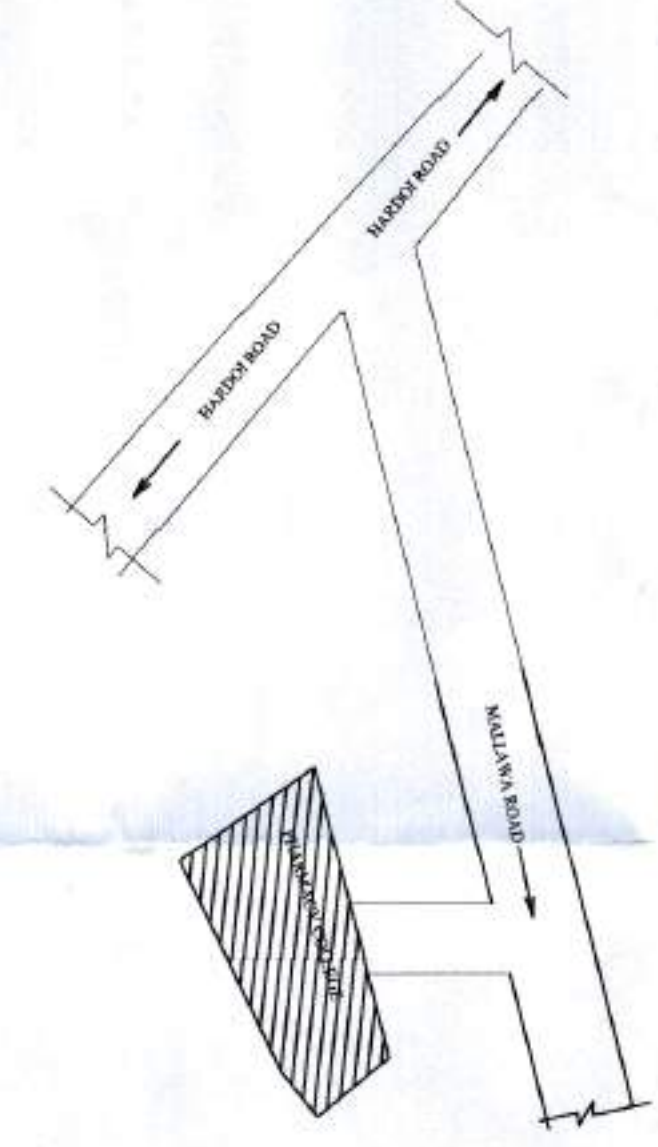

KEY PLAN
SCALE-T.S

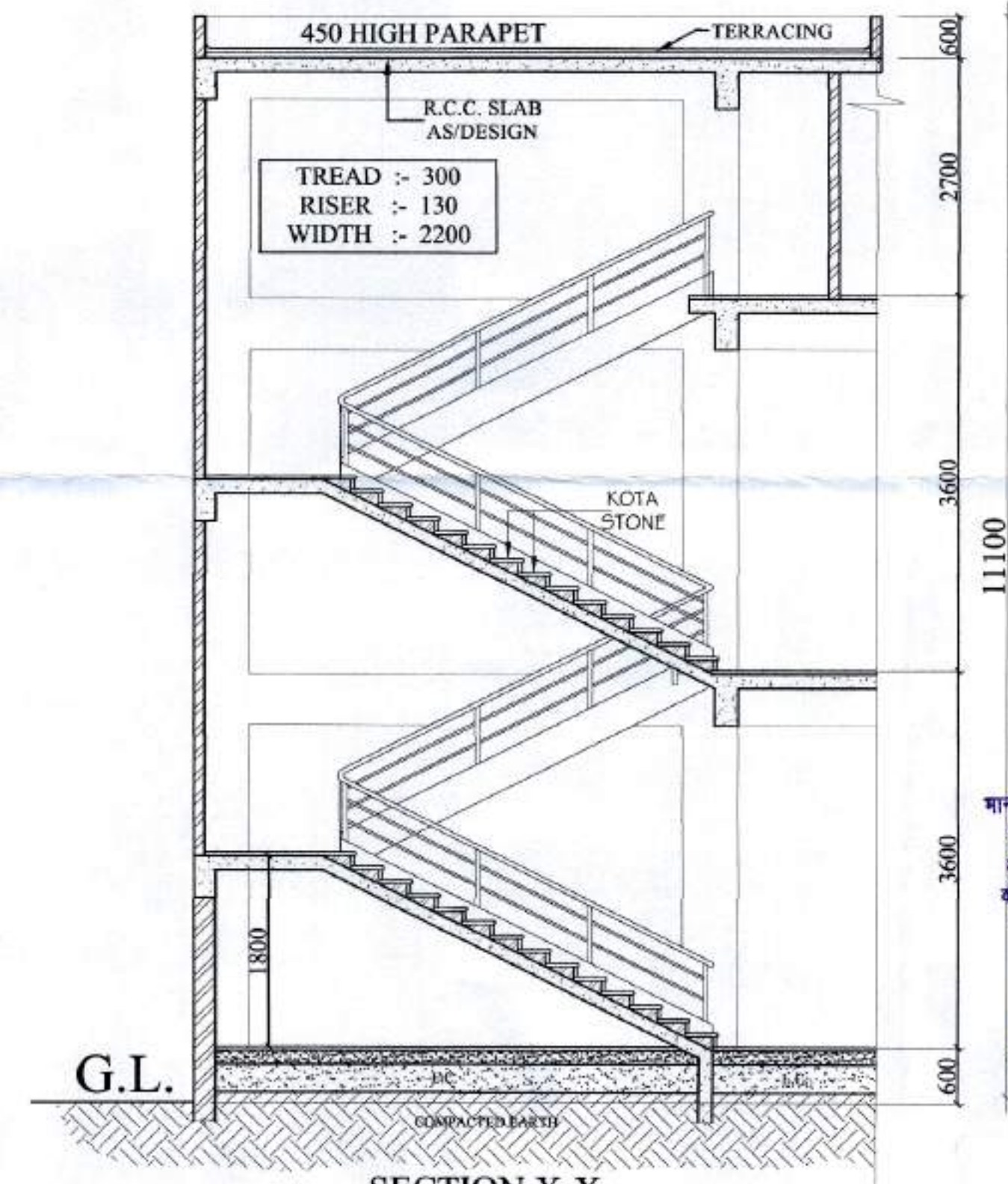

SECTION X-X
SCALE 1:50

NAME OF TRUST : MOHD ALI NAZZEER SAYYADA EDUCATIONAL SOCIETY ,HARDOI , STATE -U.P				
NAME OF THE INSTITUTE: MOHD ALI NAZZEER FATIMA PHARMACY COLLEGE				
SITUATION MUSALMANA BAD POST # TEHSIL -TILOI DISTT-HARDOI STATE -U. P				
PROGRAMME: D.PHARMA				
GATA NO - 634.G36				
TOTAL AREA OF LAND=11438.0 SQ.M				
SCHEDULE OF OPENINGS				
S.NO.	TYPE	WIDTH	SILL LVL.	LINTEL LVL.
1.	D'	1800	0.00	2550
2.	D1	1200	0.00	2550
3.	D2	1000	2550	5400
AREA STATEMENTS				SQ. MT.
1	TOTAL PLOT AREA			11438.0
2	COVD AREA ON G.F			1781.12
3	COVD AREA ON F.F			1781.12
4	COVD AREA ON MUMTY			54.0
GRAND TOTAL				1837.12
GROUND COVERAGE % - 16.06 %		ACHIEVED F.A.R- 0.160		
INSTRUCTIONAL AREA				
CLASS ROOM - 1 = 82.88 SQ.M				
LABORATORY - 1 = 86.22 SQ.M				
LABORATORY - 2 = 86.41 SQ.M				
MACHINE RM = 88.05 SQ.M				
LABORATORY - 3 = 87.02 SQ.M				
LABORATORY - 4 = 91.91 SQ.M				
LABORATORY - 5 = 89.27 SQ.M				
LIBRARY CUM READING RM=236.08 SQ.M				
SEMINAR HALL= 147.36 SQ.M				
ADMINISTRATIVE AREA				
PRINCIPAL/DIRECTOR RM= 58.36 SQ.M				
OFFICE ALL INCLUSIVE=58.36 SQ.M				
STORE RM-1 = 28.41 SQ.M				
STORE RM-2 = 28.41 SQ.M				
AMENITIES AREA				
TOILET BLOCK = AS / SHOWN				
BOYS COMMON ROOM =83.13 SQ.M				
GIRLS COMMON ROOM=87.54 SQ.M				
FIRST AID CUM SICK RM =23.62 SQ.M				
SCALE	AS/SHOWN	NORTH		
ARCHITECT SIGN		OWNER SIGN		
ARCHITECTS : CONCEPT DESIGNERS ARCHITECTS, ENGINEER'S & INTERIOR DESIGNERS & VALUER'S HEAD OFFICE: 426-B SAHARA SHOPPING CENTER FAIZABAD ROAD, LKO ,MOBILE- NO-9839058772				

PRODUCED BY AN AUTODESK EDUCATIONAL PRODUCT

PRODUCED BY AN AUTODESK EDUCATIONAL PRODUCT