

GROUND FLOOR PLAN

FIRST FLOOR PLAN

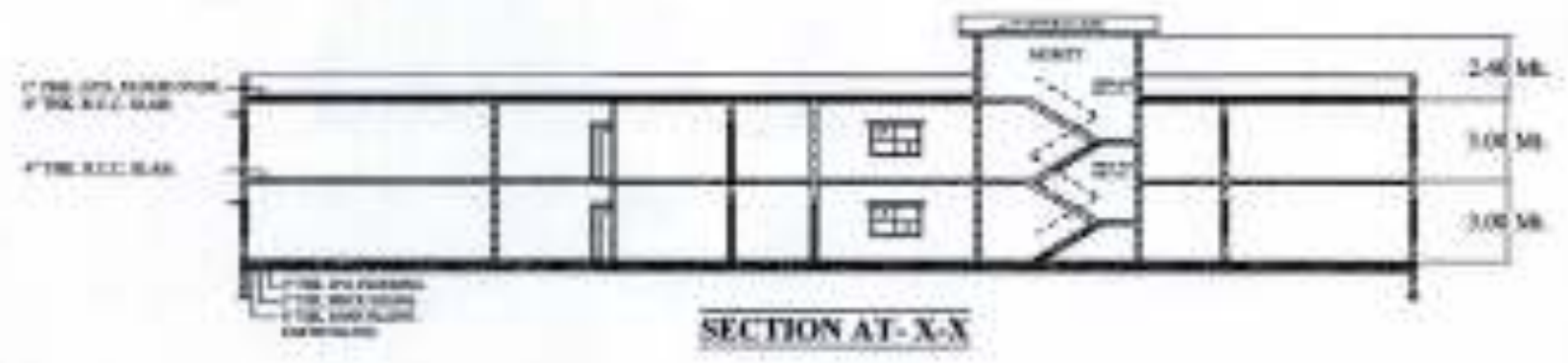

SECTION AT-X-X



FRONT ELEVATION

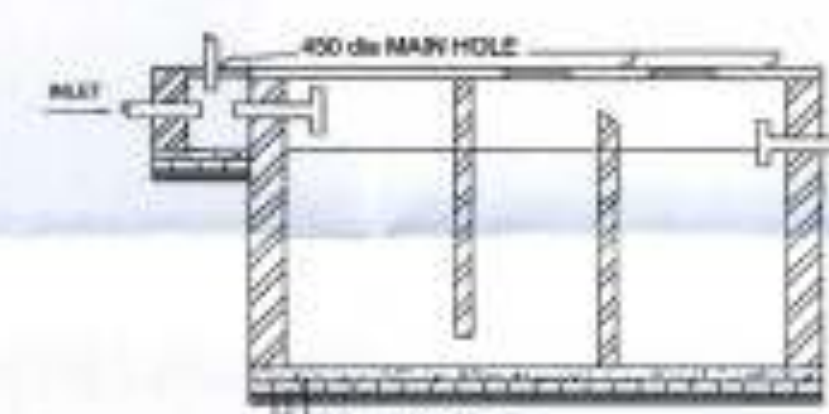

SECTIONAL ELEVATION (A-A)

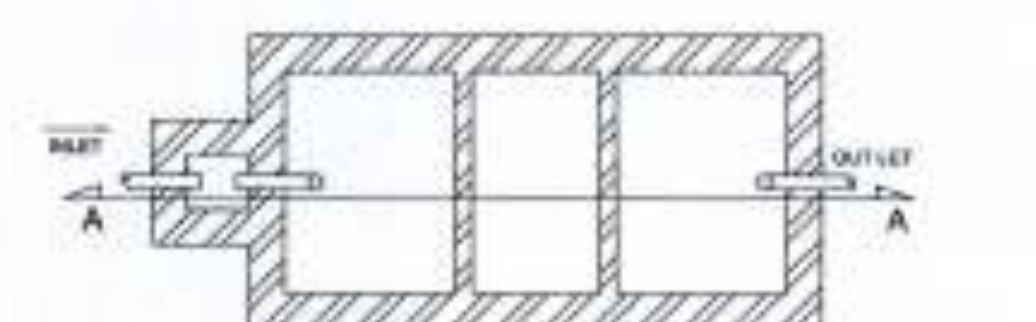

PLAN OF SEPTIC TANK

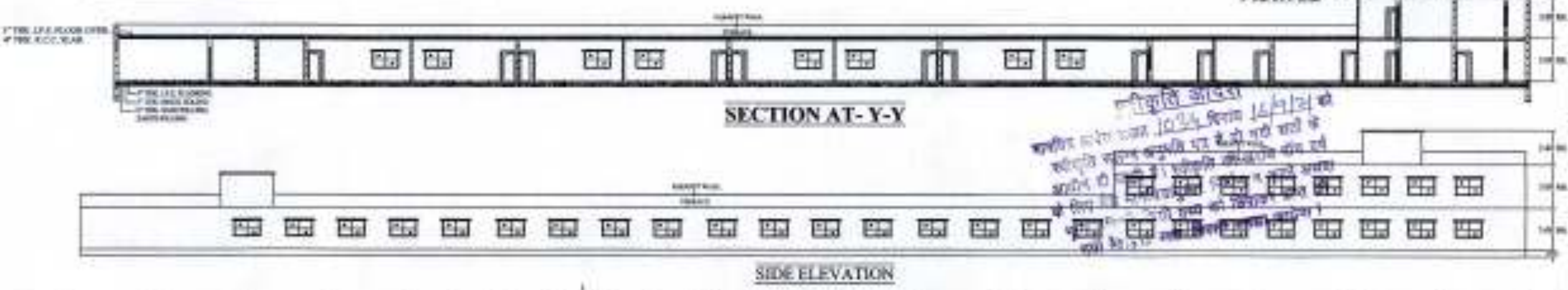

SECTION AT-Y-Y

SIDE ELEVATION

CERTIFICATE
 THE BUILDING IS DESIGNATED SAFE STRUCTURALLY FOR G+1 STORED. AS PER BUILDING IS CODE 456-2000 RCC CODE 800 & IS 456-1997 TO MAKE THE SAME (APPROXIMATE) RESISTANT

- SPECIFICATION**
- FOUNDATION: SHOWN AS PER FOUNDATION DETAILS.
 - FLOOR: 150MM FLOOR FINISH OVER 150MM F.F.C.
 - D.P.C.: 150MM D.P.C. AT FLETH LEVEL IN C.M. MORTAR.
 - LINTAL: 150MM THK. R.C.C. LINTAL IN C.M. 1:2:4
 - ROOF: 100MM THK. R.C.C. ROOF SLAB IN C.M. 1:2:4
 - SLUR STRUCTURE: 250MM THK. OF 150MM 36 CLASS BRICK WORK IN C.M. MORTAR 1:5.
 - PLASTER & TEXTURE: 25MM CEMENT INTERNAL & EXTERNAL.
 - SEPTIC TANK: SEPTIC TANK WITH FLUSHING SYSTEM
 - REINFORCEMENT: ALL REINFORCEMENT SHALL BE OF 6MM STEEL OF GRADE FY-415.
 - FINISHING: 2 COATS OF WHITE WASHING CEM WASH.

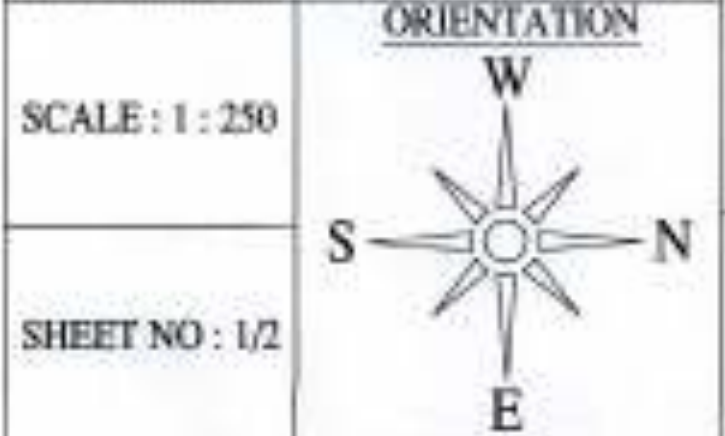

SCHEDULE OF OPENING

SL. NO.	ITEM	TYPE	WIDTH	HEIGHT	NO.	DESCRIPTION
1.	DOOR	D1	1.2m	2.1m	NEL	DOOR IN VESTIBULE
		D2	0.75m	2.1m	NEL	DOOR IN CLASS ROOM
2.	WINDOW	W1	1.8m	2.1m	NEL	WINDOW IN CLASS ROOM
		W2	0.9m	2.1m	NEL	WINDOW IN CLASS ROOM
3.	VENT	V	600	900	NEL	VENTILATION

ADMINISTRATIVE AREA

1.	PERFORMANCE CENTRE	6.00 X 7.00	42.00 Sq.M
2.	ADMINISTRATIVE OFFICE	6.00 X 5.75	34.50 Sq.M
3.	STAFF ROOM	6.00 X 4.50	27.00 Sq.M
4.	VISITOR ROOM	6.00 X 3.75	22.50 Sq.M
5.	SECURITY ROOM	6.00 X 4.00	24.00 Sq.M

INSTRUCTIONAL AREA

1.	CLASS ROOM 001	8.00 X 9.00	72.00 Sq.M
2.	CLASS ROOM 002	8.00 X 9.00	72.00 Sq.M
3.	CLASS ROOM 003	8.00 X 9.00	72.00 Sq.M
4.	CLASS ROOM 004	8.00 X 9.00	72.00 Sq.M
5.	CLASS ROOM 005	8.00 X 9.00	72.00 Sq.M
6.	CLASS ROOM 006	8.00 X 9.00	72.00 Sq.M
7.	CLASS ROOM 007	8.00 X 9.00	72.00 Sq.M
8.	CLASS ROOM 008	8.00 X 9.00	72.00 Sq.M
9.	CLASS ROOM 009	8.00 X 9.00	72.00 Sq.M
10.	CLASS ROOM 010	8.00 X 9.00	72.00 Sq.M
11.	CLASS ROOM 011	8.00 X 9.00	72.00 Sq.M
12.	CLASS ROOM 012	8.00 X 9.00	72.00 Sq.M
13.	CLASS ROOM 013	8.00 X 9.00	72.00 Sq.M
14.	CLASS ROOM 014	8.00 X 9.00	72.00 Sq.M
15.	CLASS ROOM 015	8.00 X 9.00	72.00 Sq.M
16.	CLASS ROOM 016	8.00 X 9.00	72.00 Sq.M
17.	CLASS ROOM 017	8.00 X 9.00	72.00 Sq.M
18.	CLASS ROOM 018	8.00 X 9.00	72.00 Sq.M
19.	CLASS ROOM 019	8.00 X 9.00	72.00 Sq.M
20.	CLASS ROOM 020	8.00 X 9.00	72.00 Sq.M
21.	CLASS ROOM 021	8.00 X 9.00	72.00 Sq.M
22.	CLASS ROOM 022	8.00 X 9.00	72.00 Sq.M
23.	CLASS ROOM 023	8.00 X 9.00	72.00 Sq.M
24.	CLASS ROOM 024	8.00 X 9.00	72.00 Sq.M
25.	ICT CLASS LANGUAGE (RESOURCE CENTRE)	8.00 X 9.00	72.00 Sq.M
26.	TECHNOLOGY (RESOURCE CENTRE)	8.00 X 7.00	56.00 Sq.M
27.	SCIENCE RESOURCE CENTRE	8.00 X 7.00	56.00 Sq.M
28.	PSYCHOLOGY (RESOURCE CENTRE)	8.00 X 7.00	56.00 Sq.M
29.	ART & CRAFT (RESOURCE CENTRE 1)	8.00 X 7.00	56.00 Sq.M
30.	TEACHING LEARNING (RESOURCE CENTRE 1)	8.00 X 7.00	56.00 Sq.M
31.	HEALTH & PHYSICAL (RESOURCE CENTRE 1)	8.00 X 7.00	56.00 Sq.M
32.	CURRICULUM LAB	9.00 X 26.00	234.00 Sq.M
33.	MULTI PURPOSE HALL	9.00 X 26.00	234.00 Sq.M
34.	SEMINAR HALL	8.00 X 14.00	112.00 Sq.M
35.	LIBRARY CLUB READING ROOM	7.00 X 8.00	56.00 Sq.M
36.	STORE ROOM 1	5.00 X 6.00	30.00 Sq.M
37.	STORE ROOM 2	5.00 X 7.00	35.00 Sq.M
38.	TOILETS-1	6.00 X 7.00	42.00 Sq.M

AMENITIES AREA

1.	TOILETS CORRIDOR ROOM	5.00 X 4.00	20.00 Sq.M
2.	CANTEN	6.00 X 15.00	90.00 Sq.M
3.	PARKING AREA	9.00 X 28.00	252.00 Sq.M

ACHARYA RAMSHEE CHANDRA COLLEGE OF PHARMACY RUPADHRA BAHRACH

Signature of Architect

Signature of Engineer

Handwritten notes in Hindi:

1. 100mm THK. F.F.C. SLAB
 2. 75mm THK. R.F.S.
 3. 100mm THK. SAND FILLING

A. SAHAYAN ENGINEER
 1610, Bala Nagar, Lucknow