

**FRONT ELEVATION**

**RAIN WATER HARVESTING SYSTEM (RHS)**

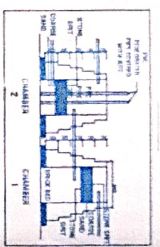

**SCALE & DIRECTION**  
1:100

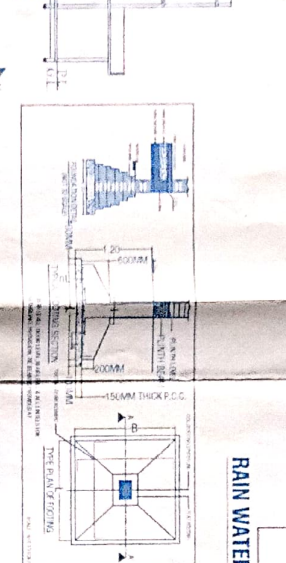
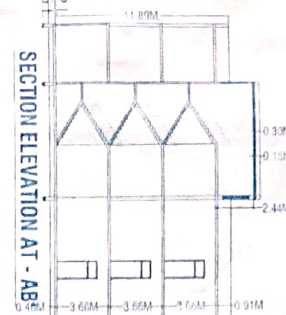

**SITE PLAN**  
N.T.S.

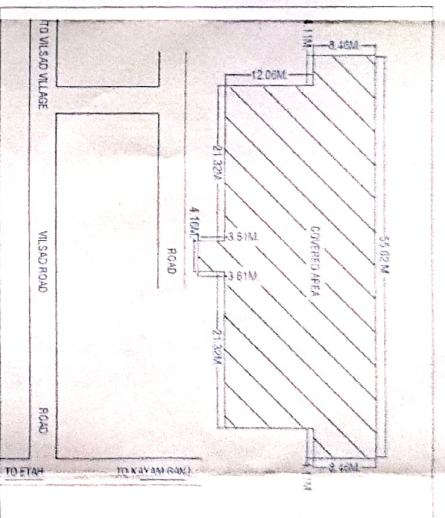

**FIRST FLOOR PLAN**

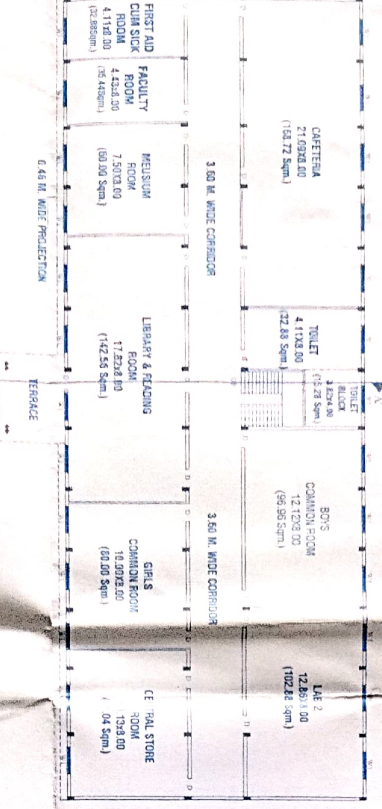

**SECOND FLOOR PLAN**

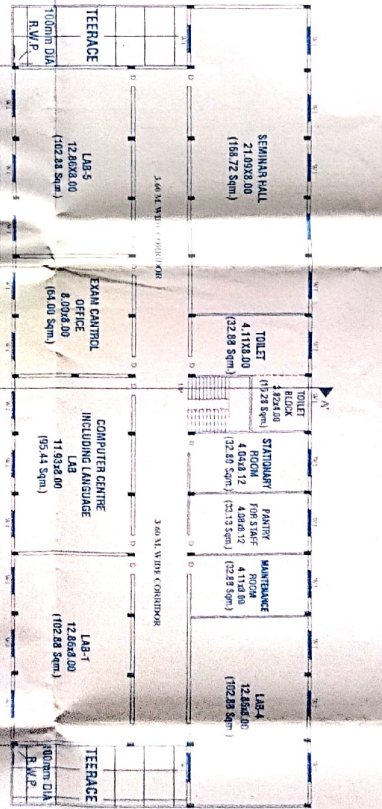

**GROUND FLOOR PLAN**

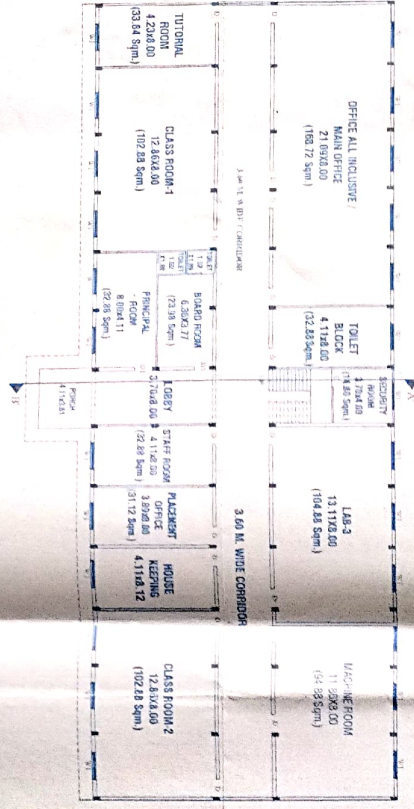

**TERRACE PLAN**

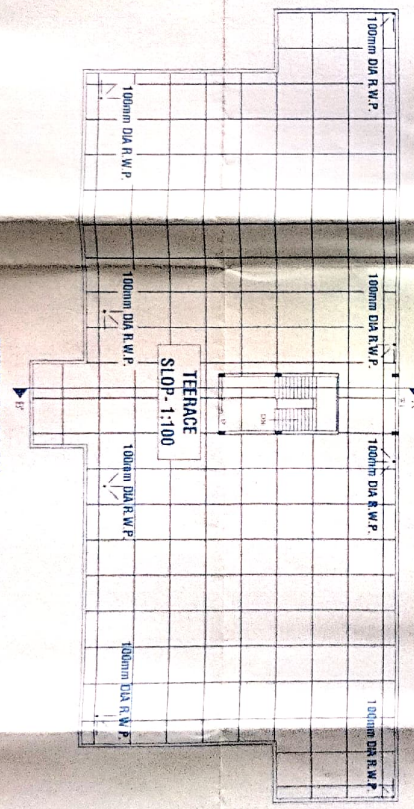

TOTAL AREA OF LAND - 8100.13 SQ.M (2 ACRE)	
SCHEDULED OF OPENINGS	
S. NO.	TYPE
1	D
2	D1
3	D2
4	D3
5	W1
6	W
TOTAL	

AREA STATEMENT ROOM WISE	
S. NO.	DESCRIPTION
1	CLASS ROOM-1
2	CLASS ROOM-2
3	TUTORIAL ROOM
4	LAB-1
5	LAB-2
6	LAB-3
7	LAB-4
8	LAB-5
9	MUSIC ROOM
10	COMPUTER CENTRE INCLUDING LANGUAGE LAB
11	LIBRARY & READING ROOM
12	SEMINAR HALL
13	MACHINE ROOM
TOTAL	

SIG. OF OWNER	
S. NO.	DESCRIPTION
1	OFFICE ALL INCLUSIVE / MAIN OFFICE
2	TOILET
3	BOARD ROOM
4	CAFETERIA
5	STATIONERY STORE
6	FIRST AID CHINA SINK ROOM
TOTAL	

**PREPARED BY:** Smt. P. K. Kumari, B.Tech. in Architecture, M.Arch. II, IIT Bombay

**DESIGNED BY:** Mr. P. K. Kumari, B.Tech. in Architecture, M.Arch. II, IIT Bombay

**CHECKED BY:** Mr. P. K. Kumari, B.Tech. in Architecture, M.Arch. II, IIT Bombay

**DATE:** 10/10/2023

**PROJECT:** VILSO VILLAGE

**SCALE:** 1:100

**DRAWN BY:** [Signature]