

NAME OF TRUST :
SURAJ SEVA SANSTHAN SHIKSHA SAMITI , VILL. KHICHINPURWA ,POST - BORA GAON BARHORA ,DISTT. - LAKHIMPUR (KHERI)

NAME OF THE INSTITUTE:
DR. BHIM RAO AMBEDKAR MAHAVIDYALAYA

SITUATION
MURADNAGAR (PATRAS), LAKHIMPUR (KHERI) STATE -UTTAR PRADESH

PROGRAMME: D.PHARMA

GATA NO - 74 I

TOTAL AREA OF LAND=8100.0 SQ.M

SCHEDULE OF OPENINGS

S.NO.	TYPE	WIDTH	SILL LVL.	LINTEL LVL.
1.	D'	1800	0.00	2550
2.	D1	1200	0.00	2550
3.	D2	1000	2550	5400

AREA STATEMENTS

	SQ. MT.
1 TOTAL PLOT AREA	8100.0
2 COVD AREA ON G.F	2252.20
3 COVD AREA ON F.F	1861.30
GRAND TOTAL	4113.50

GROUND COVERAGE % -27.80 %
 ACHIEVED F.A.R- 0.507

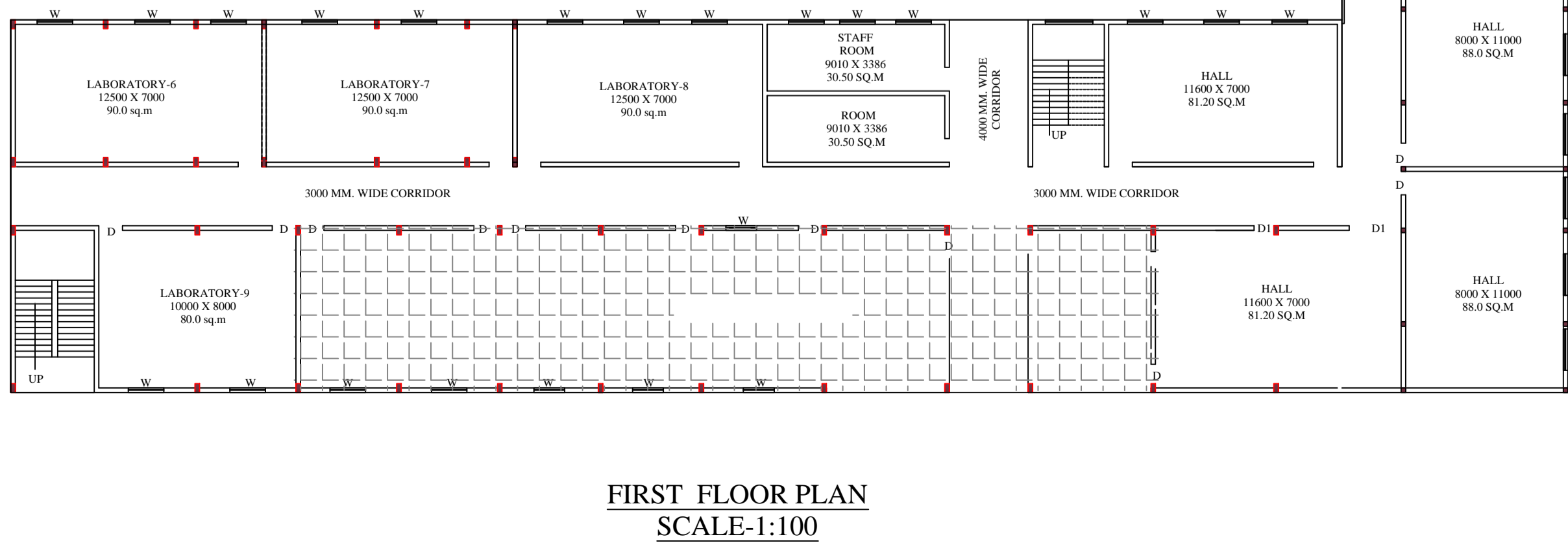
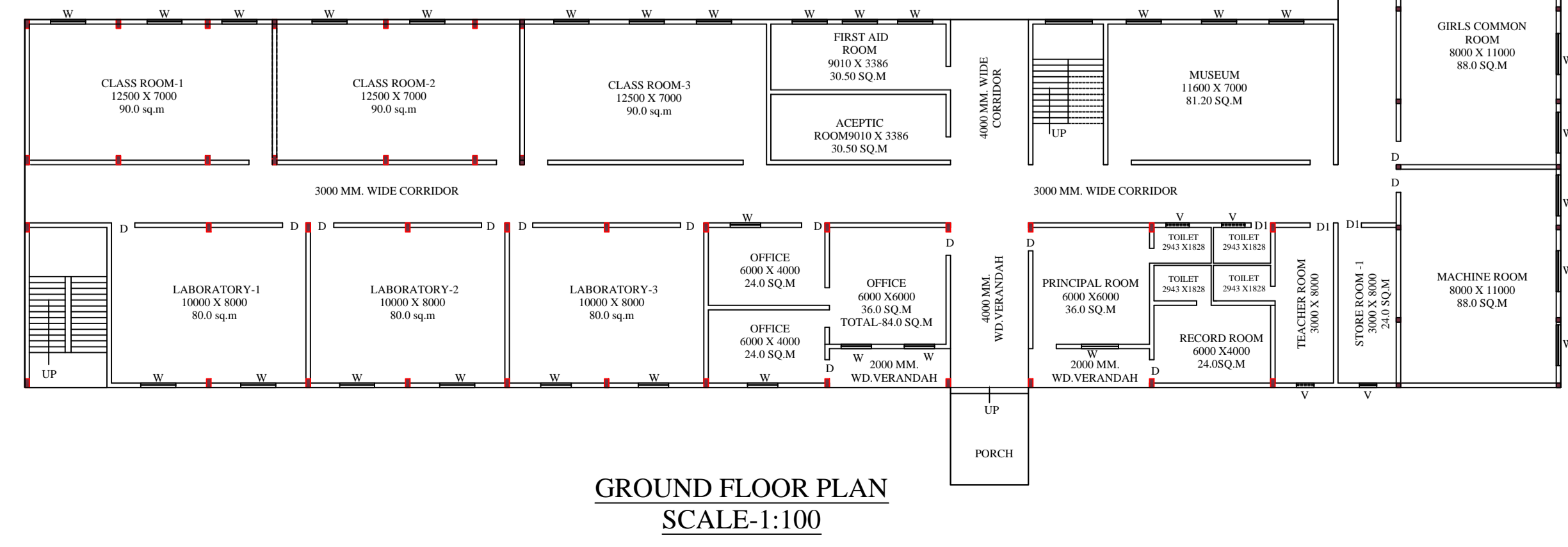
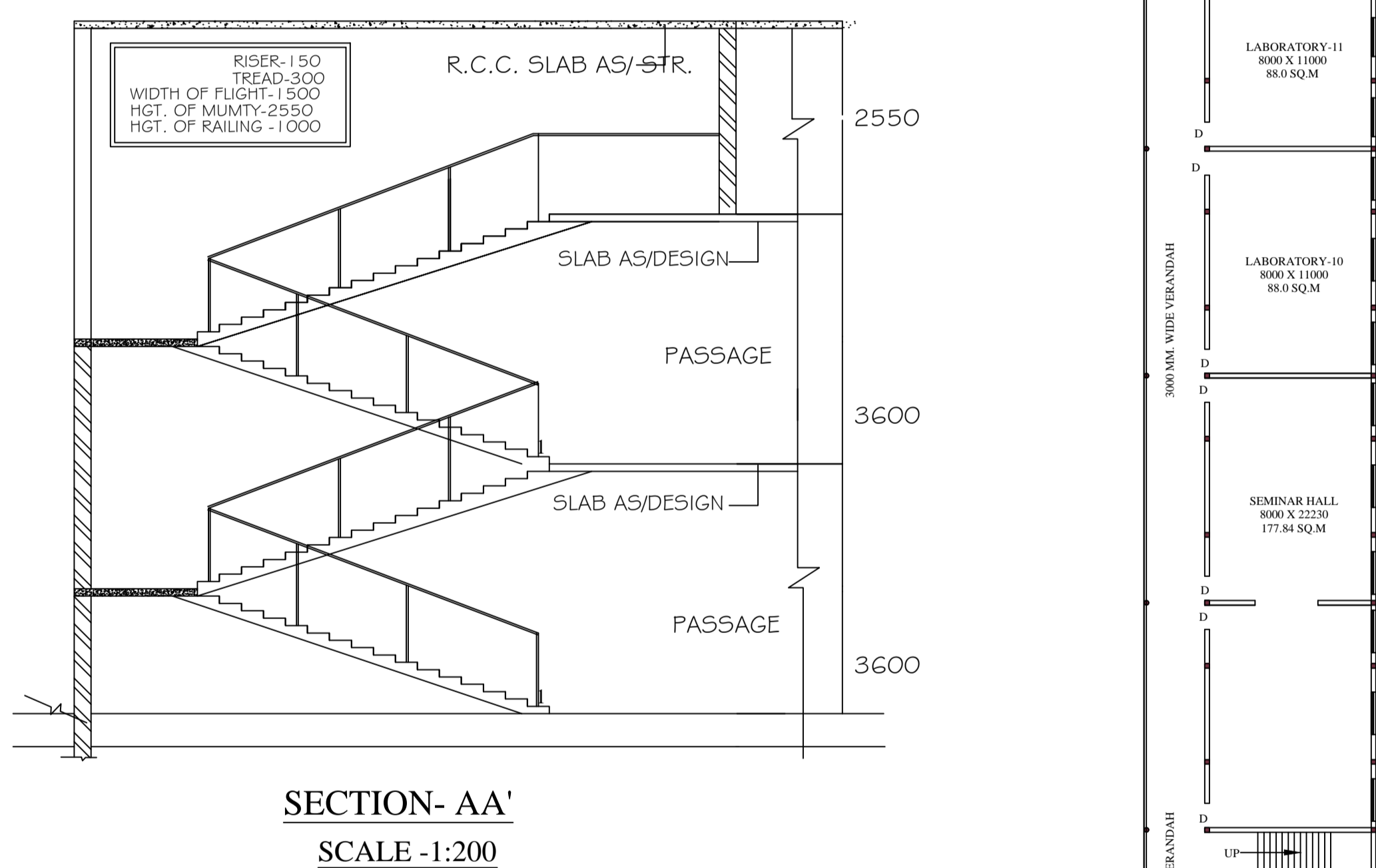
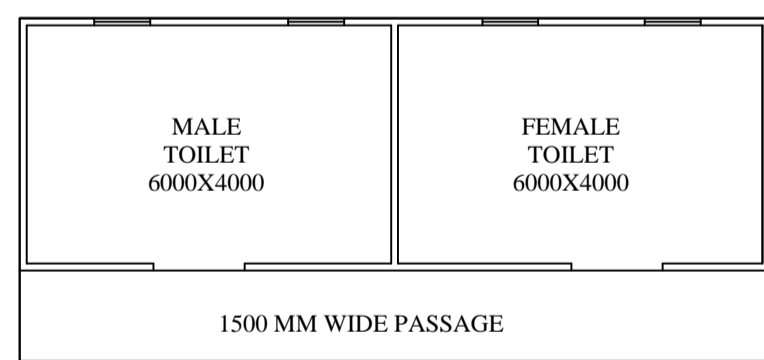
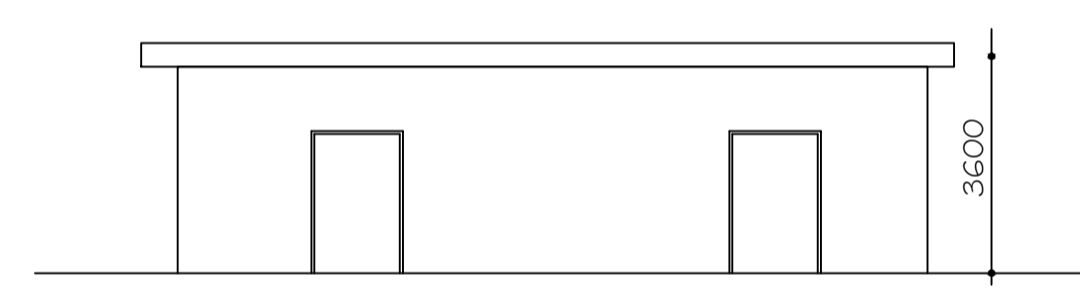

SCALE AS/SHOWN

NORTH

ARCHITECT SIGN

OWNER SIGN