

1:1000 - 1:500
 1:1000 - 1:500
 1:1000 - 1:500
 1:1000 - 1:500

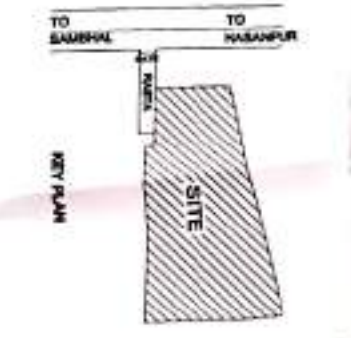
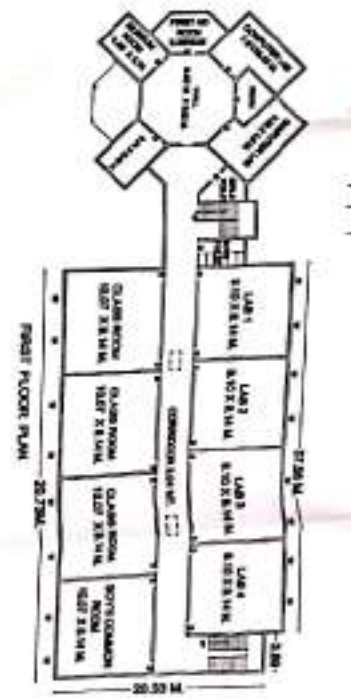
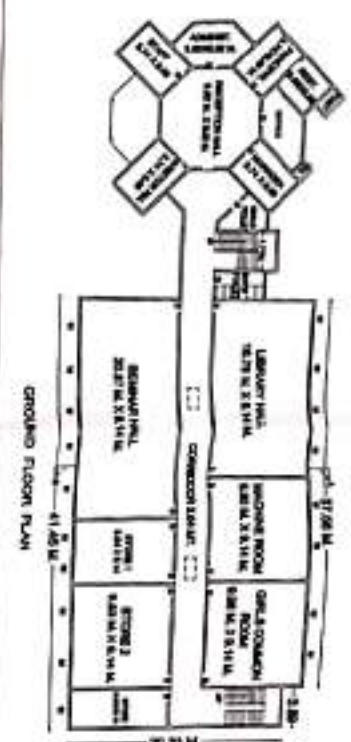
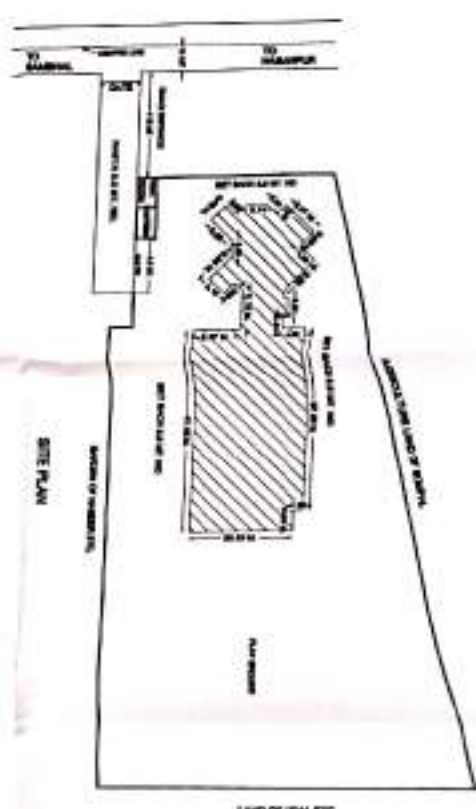

EXISTING BUILDING PLAN FOR
 "N.T. COLLEGE OF PHARMACY"
 SITUATED AT VILL. SAH NAGU GATA NO. 87, 88, 89, 70, 71
 TETA, HASANPUR, DISTT. J.P. NAGAR.

SCHEDULE OF AREA

TOTAL AREA OF LAND	=	11910.00 SQ.M.
COVD. AREA OF G. F.	=	1248.48 SQ.M.
OPEN AREA OF G. F.	=	10661.54 SQ.M.
COVD. AREA OF F. F.	=	1248.48 SQ.M.



OWNERS SIGN