

ELEVATION

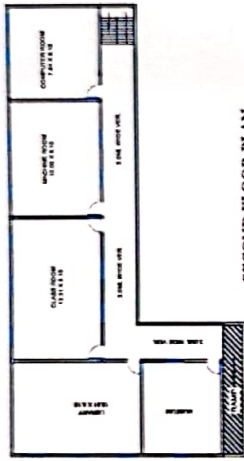

SECOND FLOOR PLAN

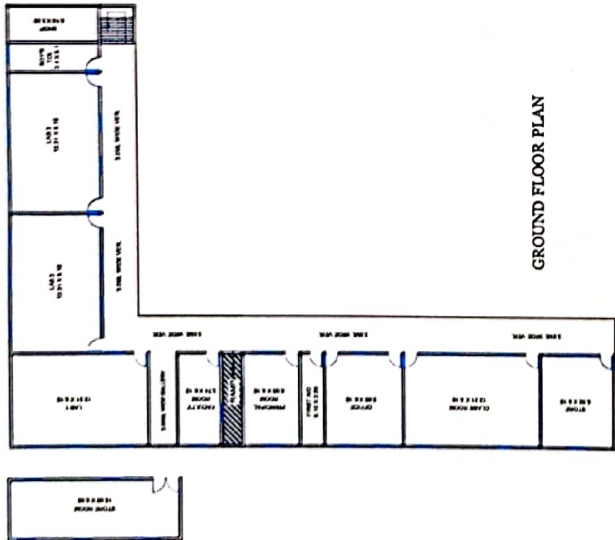

GROUND FLOOR PLAN

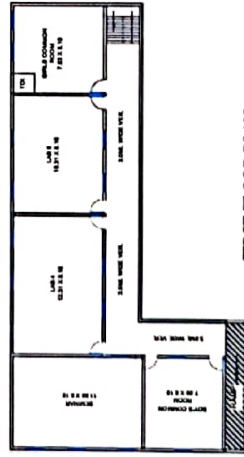

FIRST FLOOR PLAN

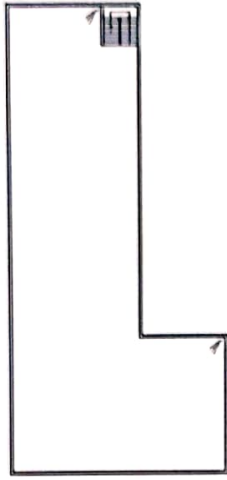

TERRACE PLAN

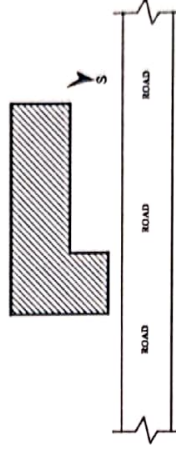

KEY PLAN

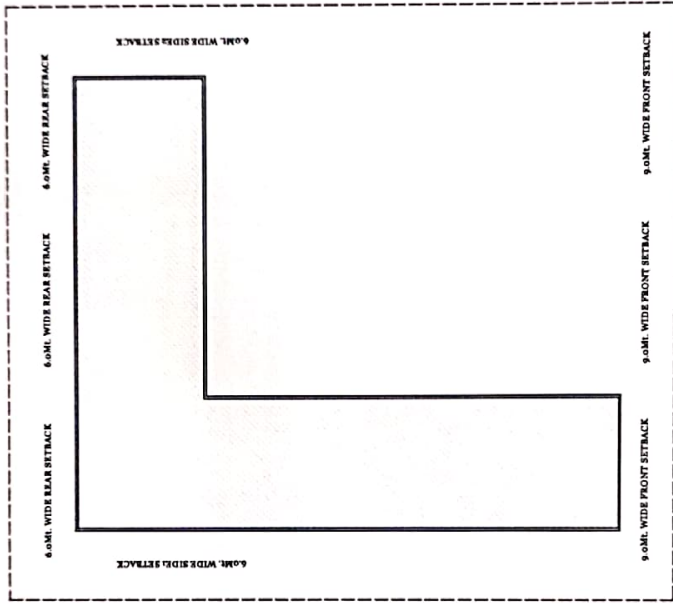

SITE PLAN

SHAYAM KUMARI GROUP OF PHARMACY COLLEGE
 MAULIA - ASEPUR, TEHSIL HANDIA, DISTRICT PRAYAGRAJ
 ARAZI NO. 145, RAMBA 0.5740 AND ARAZI NO. 148, 0.3370

D&S Engineerings.
 Consulting Engineers & Contractors
 Address : 60-B, Thornhill Road, Civil Lines,
 Prayagraj, 211001
 Contact : +91 8765521715; 8259310902
 Email : dsengineerings@gmail.com

Regd No. (EE)- AM/1980125
 Regd No. (UPDA); 26642021

DOOR WINDOW SCHEDULE	
DOOR	1.05 X 2.40
WINDOW	1.20 X 1.50
VENT	0.90 X 0.90

TOTAL PLOT AREA 9150.00 SQ.M.
 GROUND FLOOR COVERED AREA 1070.23 SQ.M.
 FIRST FLOOR COVERED AREA 578.65 SQ.M.
 SECOND FLOOR COVERED AREA 578.65 SQ.M.
 THIRD FLOOR COVERED AREA 578.65 SQ.M.

SIGNATURE OF ENGINEER :-

 E. Apil Jaiswal
 Chartered Engineer (Reg. No. 32300420021)
 Building Consultant, Valuer, Estimator,
 Mob. 8293310902, 8765521715

SIGNATURE OF ALI HOSAIN
 श्री जगदीश प्रसाद
 श्रीमती श्याम कुमारी शिसण एच
 विकास ट्रस्ट
 प्रयागराज

अपर मुख्य अधिकारी
 जिला पंचायत, प्रयागराज