

GOOGLE LOCATION PLAN
(SCALE=N.T.S.)

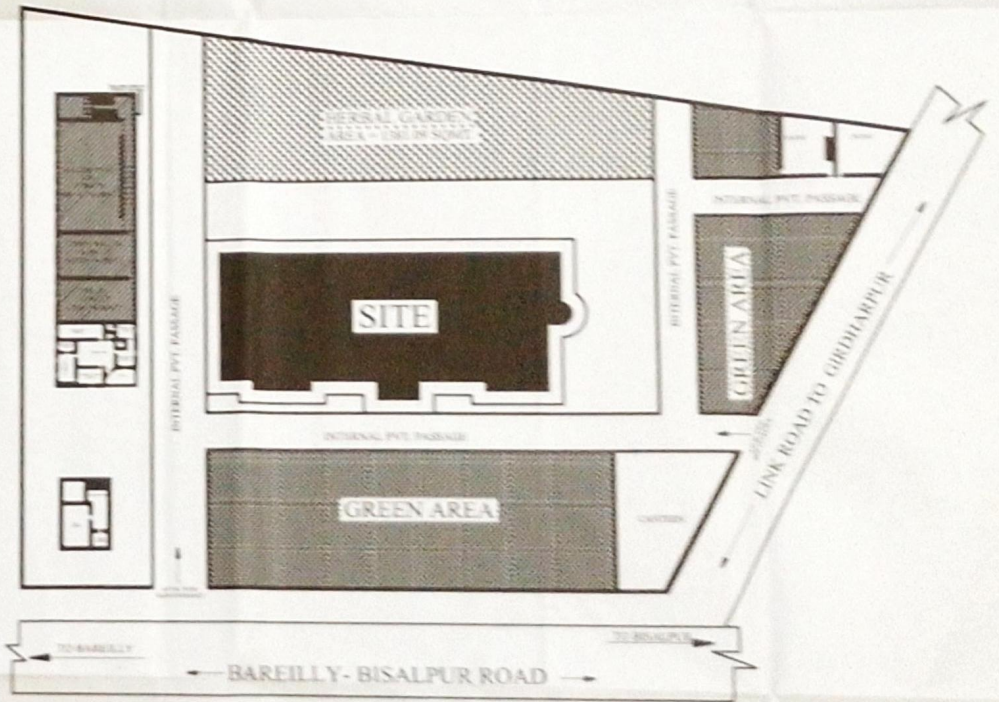
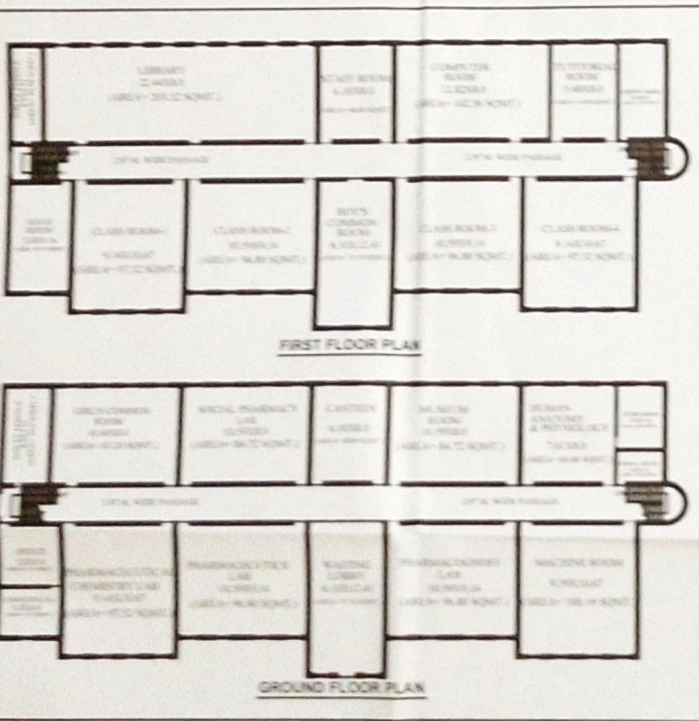

SITE PLAN
(SCALE=1:200)

PROJECT NAME: EXIST. INSTITUTIONAL BUILDING MAP PLAN BELONGS TO "PRITEE COLLEGE OF PHARMACY" SITE AT "GATA NO. 367, 368, 384, 359, 364, 365, 356, 357(M), 366, 374, 375, 376, 377, 378 & 382, PREET VIHAR, BISALPUR ROAD VILLAGE GANGAPUR TALUKA DABHORA, POST. KAKARAKALAN, TEHSIL FARIDPUR, DIST. BAREILLY".

THIS IS TO CERTIFY THAT THE DRAWING:
1. Is prepared as per the 3rd class, 2. The title is correct and clear.

- SPECIFICATIONS:**
- 250 MM THICK P.C.C. IN FOUNDATION (1:4:8) CEMENT, COARSE SAND AND AGGREGATES.
 - BRICK WORK IN 1:4 CEMENT AND SAND MORTAR.
 - R.C.C. IN COLUMN, BEAM, CHAIRS ETC. IN 1:2:4 CEMENT SAND AND AGGREGATES.

- PROVISION FOR FIRE SAFETY MEASURES AS PER S.E.P.**
1. CHEMICAL FIRE EXTINGUISHERS.
 2. WET RISERS AND HOSE ROLL ARE PROVIDED NEAR STAIRCASES.
 3. YARD FIGHTWAYS SHALL BE PROVIDED IN SURROUNDING YARD AREAS.
 4. AUTOMATIC SPRINKLER SYSTEM SHALL BE PROVIDED AT EACH FLOOR.
 5. FIRE DETECTORS AT REGULAR INTERVAL SHALL BE PROVIDED.
 6. ALL STAIRCASES ARE 2M WIDE AS REQUIRED.
 7. PROPER SET BACK AS PER N.C. ARE LEFT.
 8. FLOOR COVERINGS ARE NOT TO BE USED.

AREA ANALYSIS	DETAILS OF PARTICULARS	AREA	CURTAIN SIGN.	ARCHITECT'S SEAL & SIGN.
1. TOTAL PLOT AREA	- 6.20 HL = 10300.00 SQMTR.			
2. LAND ALLOCATED FOR PHARMACY	- 6.00 HL = 10000.00 SQMTR.			
3. COVD. AREA AT GROUND FLOOR: (PHARMACY)				
ADMINISTRATIVE AREA	- 120.00 SQMTR.			
ACADEMIC AREA	- 1180.17 SQMTR.			
OTHERS COURSES BUILT UP AREA	- 438.24 SQMTR.			
4. COVD. AREA AT FIRST FLOOR:				
ACADEMIC AREA	- 1180.17 SQMTR.			
5. OPEN AREA AT GROUND FLOOR	- 1440.59 SQMTR.			
6. TOTAL BUILT UP AREA (PHARMACY)	- 2098.98 SQMTR.			

ARCHITECT: Ar. NIRMAL BINTI
BARUCH, MARCH / 2024, 2024

DRAWING TITLE: SUBMISSION DRAWING

SCALE: 1:100

SHEET NO. 11

DATE: 11/03/2024

LATITUDE: 28.31526° N

LONGITUDE: 76.67949° E

डि.ते