

BUILDING PLAN FOR ARCHANA PHARMACY COLLEGE, NEWADA, BARWA RATTI PATTI, DISTT - BALLIA (U.P.) AT-NEWADA, PLOT NO.-23 TEHSIL - BELTHARROAD

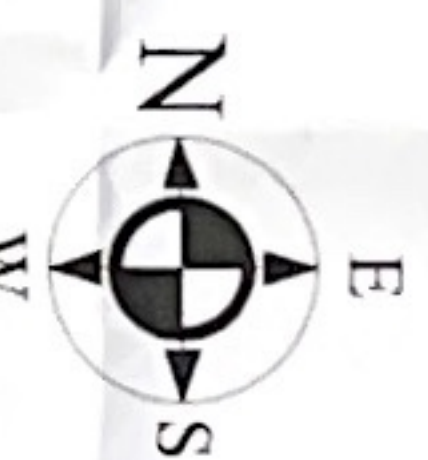
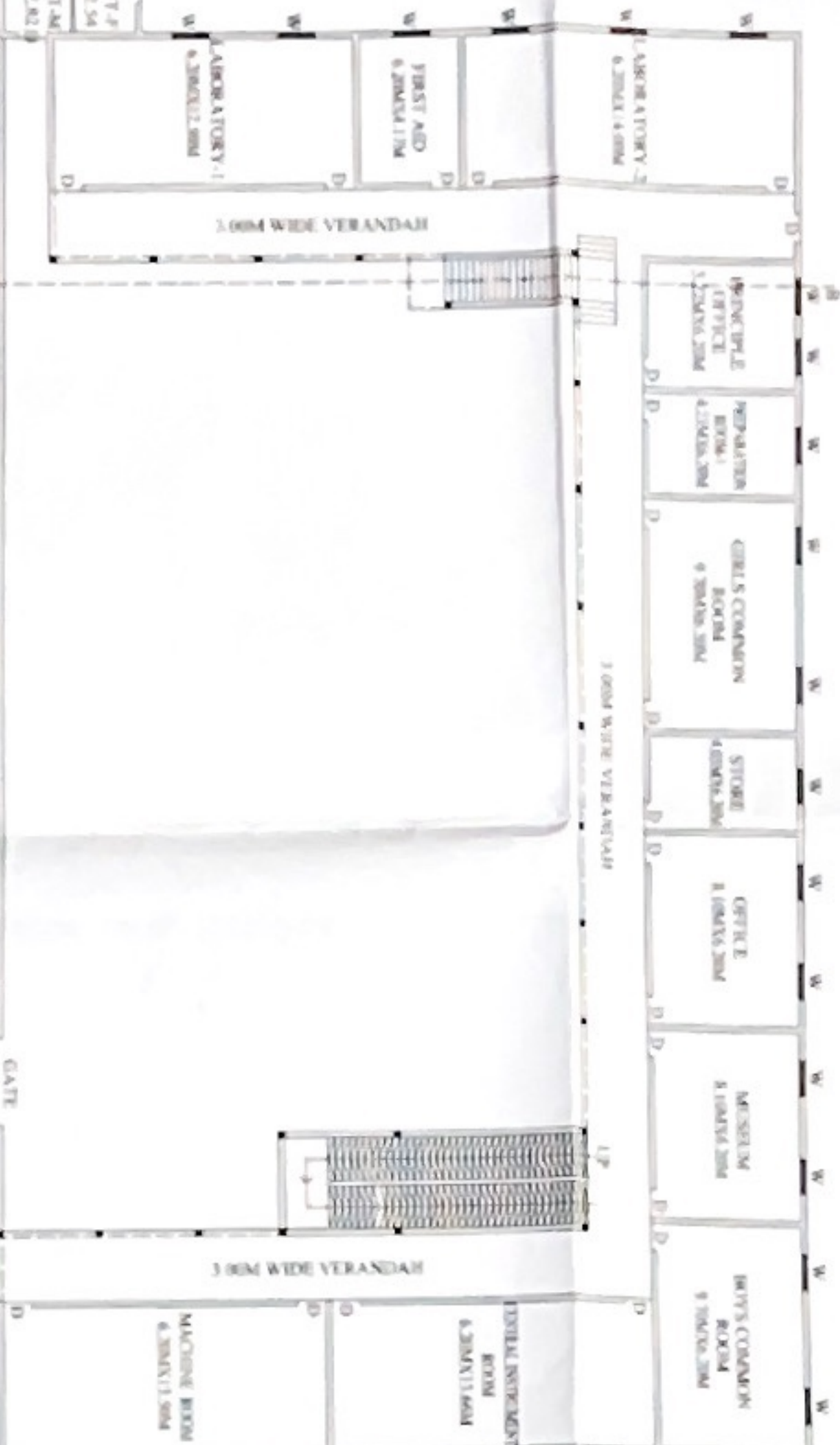

FRONT ELEVATION

SECTION ON A-B

ROOM NAME	NO.	AREA(M ²)
CLASS ROOM-1	1	11.70
CLASS ROOM-2	1	11.70
LABORATORY-1	1	77.80
LABORATORY-2	1	77.80
LABORATORY-3	1	77.80
LABORATORY-4	1	77.80
LABORATORY-5	1	77.80
MACHINE ROOM	1	83.70
PRINCIPAL OFFICE	1	32.30
OFFICE	1	30.20
PREPARATION ROOM-1	1	26.20
PREPARATION ROOM-2	1	25.80
PREPARATION ROOM-3	1	23.85
PREPARATION ROOM-4	1	23.85
PREPARATION ROOM-5	1	40.92
LIBRARY	1	68.41
MASTING	1	50.22
TOILET	1	10.42
CANTEN	1	44.42
BOYS' CLOAKING ROOM	1	60.14
GIRLS' CLOAKING ROOM	1	60.14
SEMINAR HALL	1	101.25
CENTRAL STORE	1	101.25
COMPUTER CENTER	1	22.20
GIRLS' CLOAKING ROOM	1	60.14
TOILET MALE	1	10.20
TOILET FEMALE	1	9.17
EXTRA ROOM	1	20.19

TOTAL PLOT AREA	8000.00
G.F. COVERED AREA	1120.00
G.F. OPEN AREA	6880.00
F.F. COVERED AREA	1006.50
S.F. COVERED AREA	1096.50
TOTAL COVERED AREA	3113.00

OPENING

D1- DOOR-	1.05M X 2.10M
W- WINDOW-	1.20M X 1.50M
V- VENTILATOR-	1.20M X 0.45M
G- GATE	4.57M X 2.10M

SCALE

AS SHOWN

F.A.R.

FAR = 0.414

APPROVED BY.

DRAWN BY

MANAGER'S SIGN.

KEY-PLAN

(NOT TO SCALE)