

APPROVAL FOR

BUILDING PLAN FOR
BABA JEET NARAYAN CHAND
PHARMACY COLLEGE
BANKATA
WARD NO-12
TOWN AEREA- GOLA
DISTT-GORAKHPUR
ARAZI NO-218
(MAA SARYU EDUCATIONAL SOCIETY)

AREA DETAILS	SQ.MT.	%
TOTAL PLOT AREA	2431.23	
COVERED AREA ON G.F.	969.22	
COVERED AREA ON F.F.	969.22	
COVERED AREA ON S.F.	32.20	
MUMTY AREA	1462.01	
TOTAL COVERED AREA	2039.86	

SCALE:
1=25, 100, 200



STAIR DETAIL:
TREAD-0.250
RISER-0.175

MANAGER:-

ARCHITECT

(Signature)
E. S. Singh
E.C. No. 187
BANKATA
GOLA
Distt. Gorakhpur
U.P.



KEY PLAN

SITE PLAN
(SCALE :- 1=200)

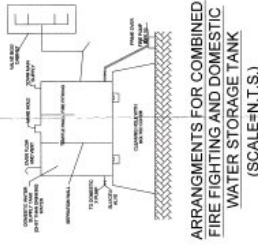

ARRANGMENTS FOR COMBINED
FIRE FIGHTING AND DOMESTIC
WATER STORAGE TANK
(SCALE=N.T.S.)

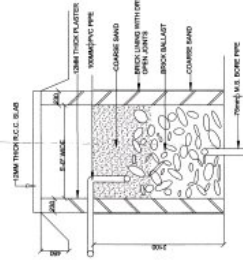

SECTION OF S.P. FOR R.W.P.
(SCALE :- N.T.S.)

(Signature)
E. S. Singh
E.C. No. 187
BANKATA
GOLA
Distt. Gorakhpur
U.P.

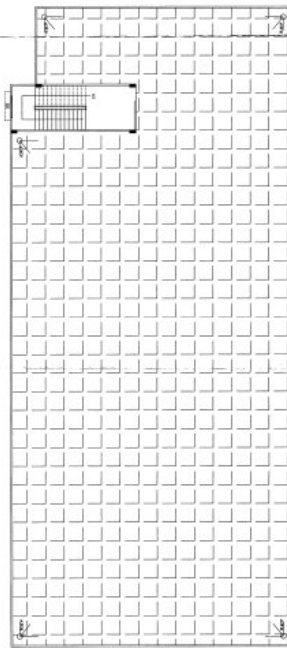

OPEN TERRACE PLAN

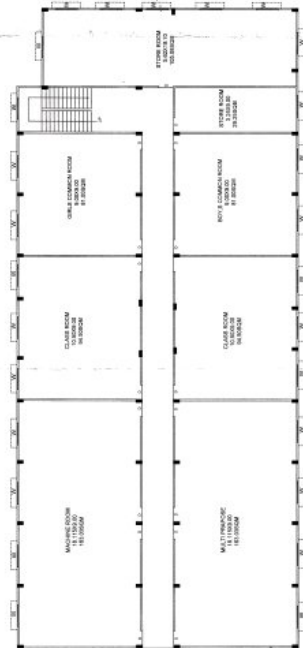

SECOND FLOOR PLAN

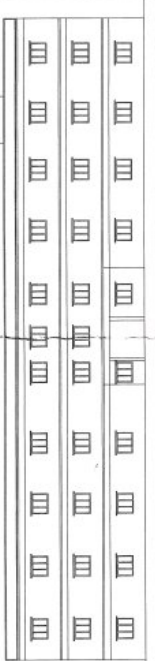

FRONT ELEVATION
(SCALE :- 1=100)



SECTION A-B'
(SCALE :- 1=100)

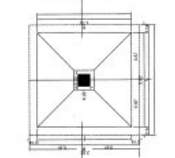

TYP. DETAIL OF COLUMN
FOOTING
(SCALE :- 1=25)

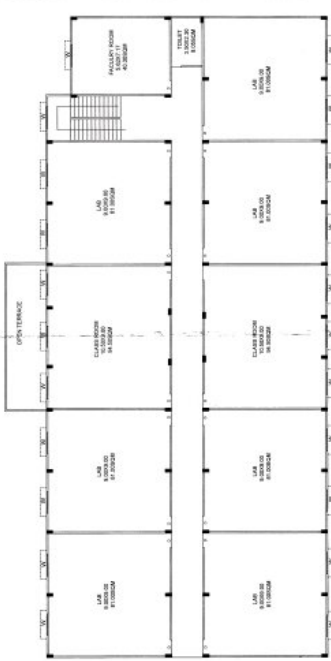

FIRST FLOOR PLAN

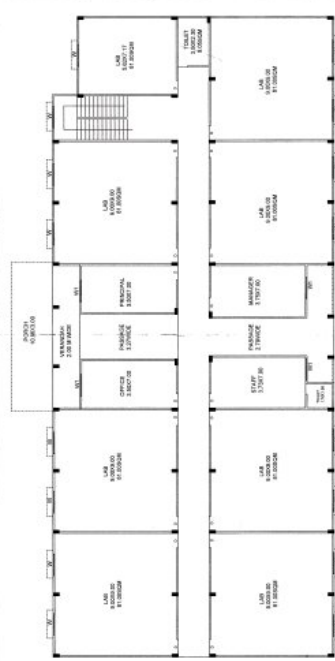

GROUND FLOOR PLAN