

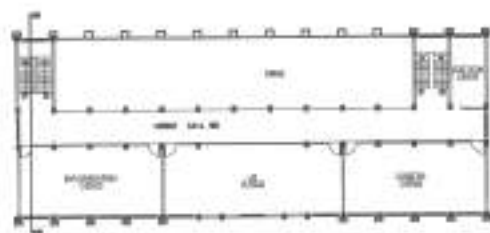

GROUND FLOOR PLAN (1:200)
AREA OF GROUND FLOOR = 754.46 SQ.M.



FIRST FLOOR PLAN (1:200)
AREA = 754.46 SQ.M.



SECOND FLOOR PLAN (1:200)
AREA = 522.32 SQ.M.



FRONT ELEVATION (1:200)

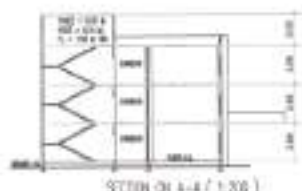

SECTION A-A (1:20)



FOUNDATION DETAILS
REINFORCE



SITE PLAN (1:500)

AREA CHART	SQ.M
BUILDING AREA AT GROUND FLOOR	754.46
BUILDING AREA AT FIRST FLOOR	754.46
BUILDING AREA AT SECOND FLOOR	522.32
TOTAL BUILDING AREA	2031.24
TOTAL LAND AREA	8000

BUILDING PLAN FOR
RAM BISHU SINGH MEMORIAL CENTRE COLLEGE
ADDRESS: VILLAGE JAMHOLPUR, TENSU, BARRABHO
DISTT. RAIPUR, J.H. PIN-249022

DESIGN BY
K.P. SHARMA, ENR. CIVIL ENGINEER (SRV)
ADDRESS: VILLAGE JAMHOLPUR, TENSU, BARRABHO
DISTT. RAIPUR, J.H. PIN-249022

APPLICANT SIGNATURE

K.P. SHARMA

ARCHITECT SIGNATURE

K.P. SHARMA