

FRONT ELEVATION  
SCALE -1:100

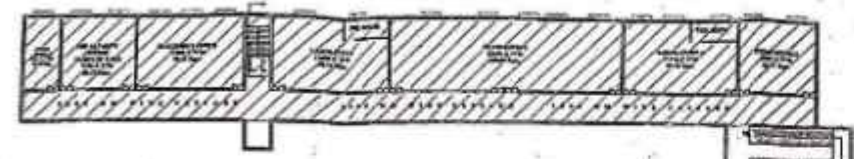

SECTION A-A  
SCALE-1:50

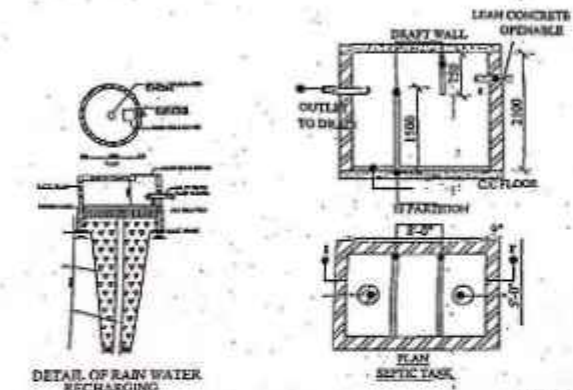

DETAIL OF RAIN WATER RECHARGING

PLAN SEPTIC TANK

SECOND FLOOR PLAN  
SCALE-1:100

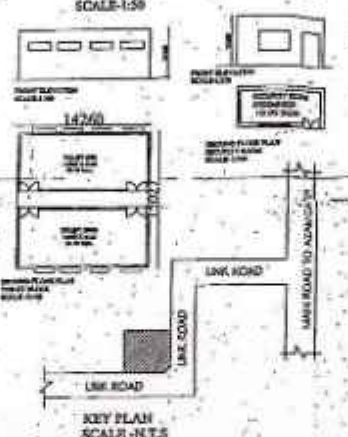

KEY PLAN  
SCALE-1:25

SITE PLAN  
SCALE-1:500

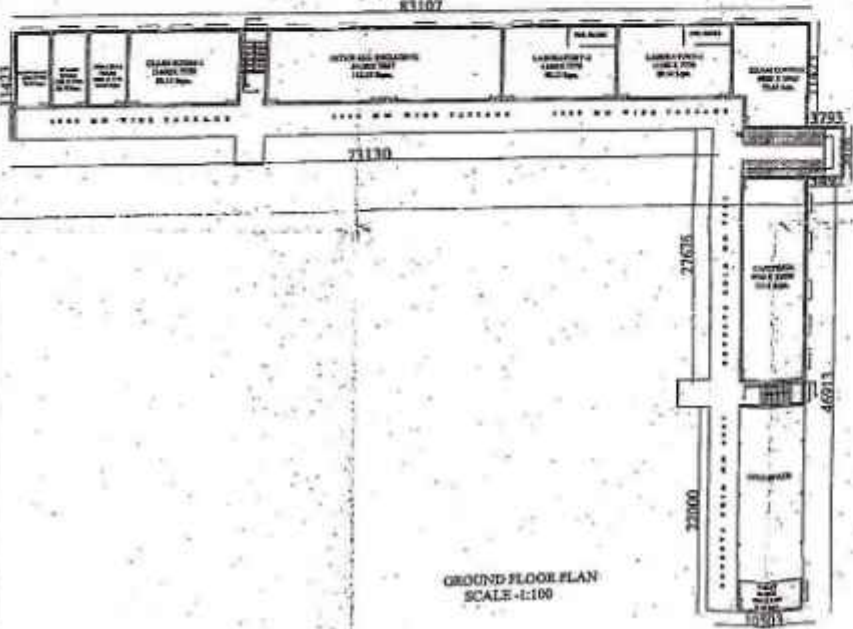

GROUND FLOOR PLAN  
SCALE-1:100

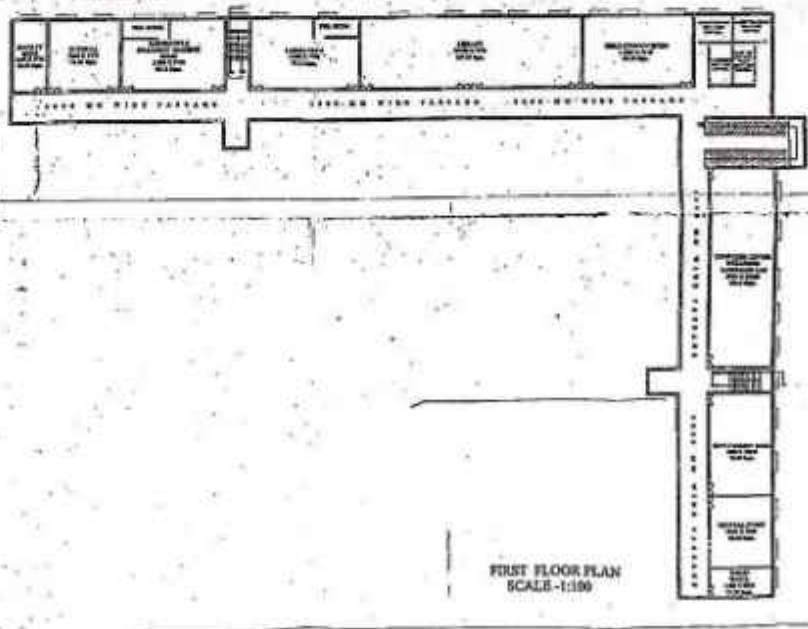

FIRST FLOOR PLAN  
SCALE-1:100

NAME OF TRUST : MAA VINDHYAVASINI SUMITRA  
DEV EDUCATION TRUST  
NAME OF PROGRAMME : DIPLOMA IN PHARMACY  
NAME OF INSTITUTION :  
DR. I. KRISHNAVITA PHARMACY COLLEGE  
SITUATION : VILL - BALPUR KHARABLA  
POST - SARAIWALI, TANGIL - LALGANI,  
DIST - AZAMGARH  
STATE - UTTAR PRADESH  
GATA NO'S - 418  
TOTAL AREA OF LAND - 2175 ACRE = 9800.65 Sqr.

SCHEDULE OF OPENINGS

S.NO.	TYPE	WIDTH	BILL LVL.	UNTEL LVL.
1.	D'	1800	0.00	2550
2.	D1	1200	0.00	2550
3.	D2	1000	2550	5400
4.	D3	750	2550	2550
5.	W1	1800	900	2550
E.	V	1500	1650	2550

AREA STATEMENTS SQ. MT.

1	COVD AREA ON GROUND FLOOR	1540.78 SQ.M
2	COVD AREA ON FIRST FLOOR	1540.78 SQ.M
3	COVD AREA ON SECOND FLOOR	1540.78 SQ.M
4	COVD AREA ON TOILET BLOCK	214.28 SQ.M
5	TOTAL COVD AREA	4856.62 SQ.M
6	GROUND COVERAGE	21.56
E.A.R / F.S.I - 0.56		

AREA STATEMENT ROOM WISE

- MAINTENANCE = 28.75 SQ.M
- BOARD ROOM = 28.75 SQ.M
- PRINCIPAL ROOM = 30.50 SQ.M
- CLASS ROOM-1 = 50.13 SQ.M
- OFFICE ALL INCL = 155.13 SQ.M
- LABORATORY-2 = 90.13 SQ.M
- LABORATORY-1 = 89.74 SQ.M
- DIAM CONTROL = 75.25 SQ.M
- CATERING = 151.00 SQ.M
- FACILITY ROOM = 28.43 SQ.M
- TUTORIAL = 50.33 SQ.M
- LABORATORY-3 INCLUDING OF MACHINE ROOM = 80.13 SQ.M
- LABORATORY-4 = 80.13 SQ.M
- LIBRARY = 120.55 SQ.M
- GRES COMMON RM = 89.74 SQ.M
- HOUSE KEEPING = 13.06 SQ.M
- PAINTY = 13.06 SQ.M
- STATIONARY = 11.25 SQ.M
- FIRST AID CLM SICK ROOM = 11.25 SQ.M
- COMPUTER LAB INCLUSIVE LANGUAGE LAB = 151.80 SQ.M
- BOYS COMMON RM = 75.50 SQ.M
- CENTRAL STORE = 50.84 SQ.M
- CLASS ROOM-2 = 128.71 SQ.M
- SHOWERS = 151.00 SQ.M
- HE. SHE TOILET = 150.00 SQ.M
- SECURITY ROOM = 10.00 SQ.M

PROPOSED FUTURE CONSTRUCTION

SCALE: AS SHOWN

OWNERS SIGN: *[Signature]*

ARCHITECT SIGN: *[Signature]*  
Ar. Suresh Sharma  
CANNONDESIGN  
WHEEL, NEW DELHI, INDIA

ARCHITECTS:  
CONCEPT DESIGNERS  
ARCHITECTS, ENGINEERS & INTERIORS DESIGNERS EVALUATORS  
HEAD OFFICE: 42C-8 SARANA MOTING CENTER  
PUNJAB ROAD, U.D. MOBILE: 9810025572