

FRONT ELEVATION NO.-5

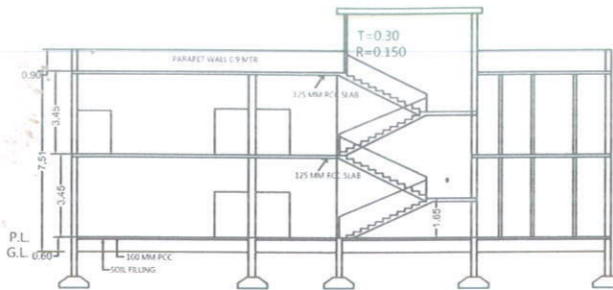

SECTION ON A'A NO.-2



KEY PLAN NOT TO SCALE NO.-1

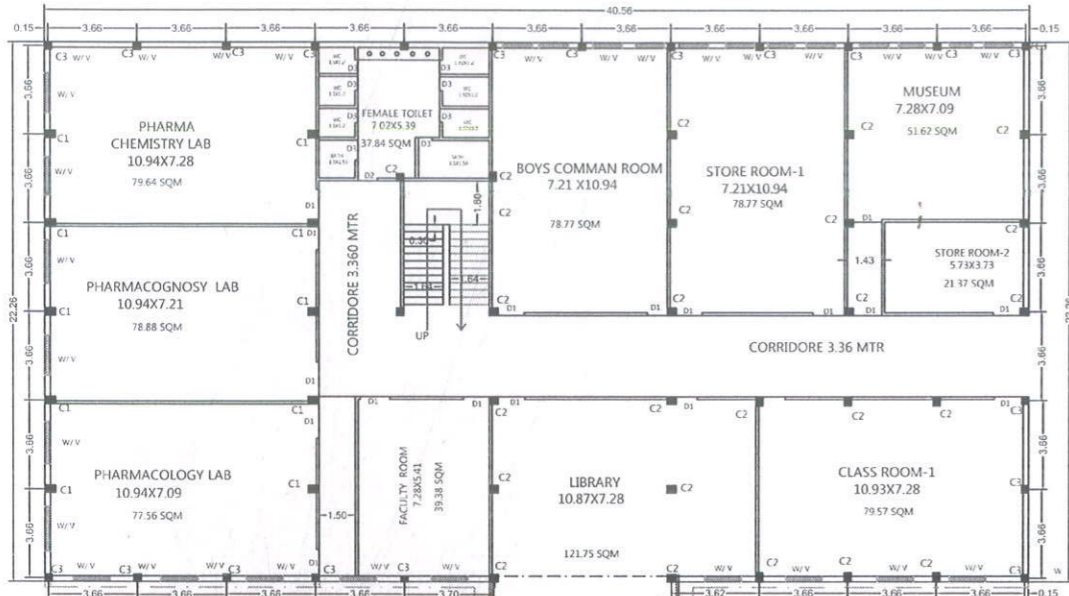

FIRST FLOOR PLAN NO.-3,7,9

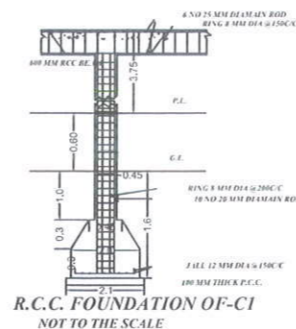

R.C.C. FOUNDATION OF-C1 NOT TO THE SCALE

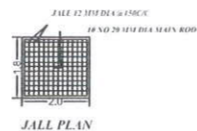

JAIL PLAN

NOTE- THE CONSTRUCTION IS CONSTRUCTED AS PER EARTH QUAKE RESISTANCE CERTIFIED THAT PROPOSED MAP AS PER BUILDING BY LAWS 2011

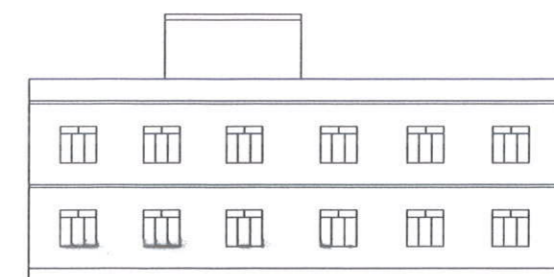

SIDE ELEVATION NO.-6

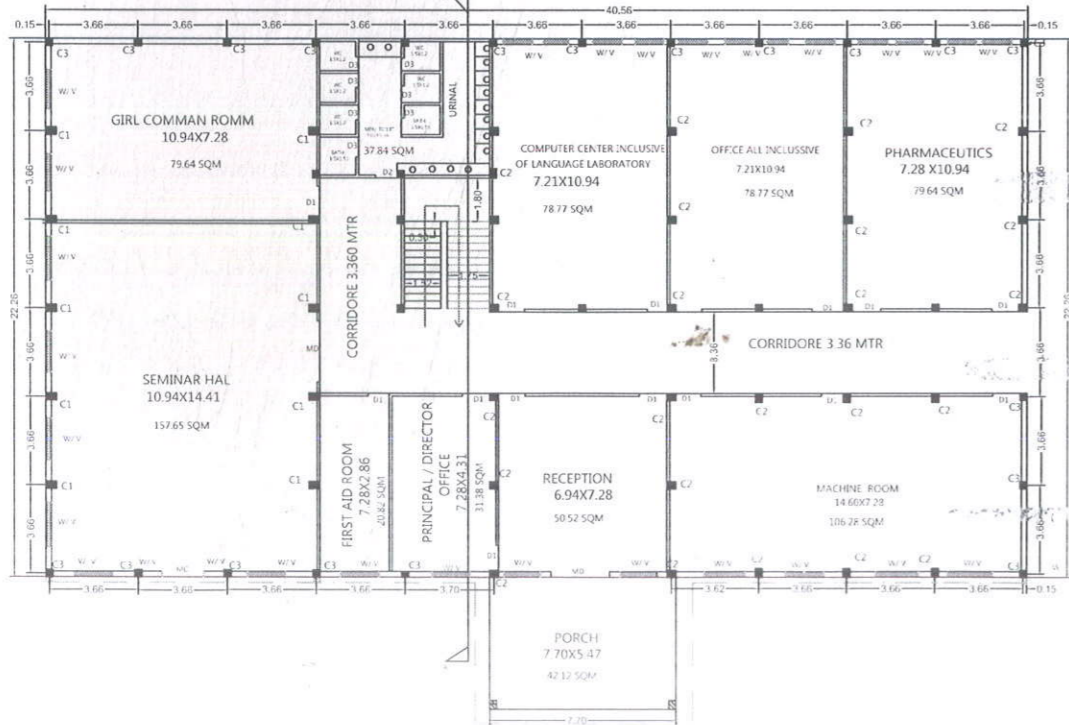

GROUND FLOOR PLAN NO.-3,9

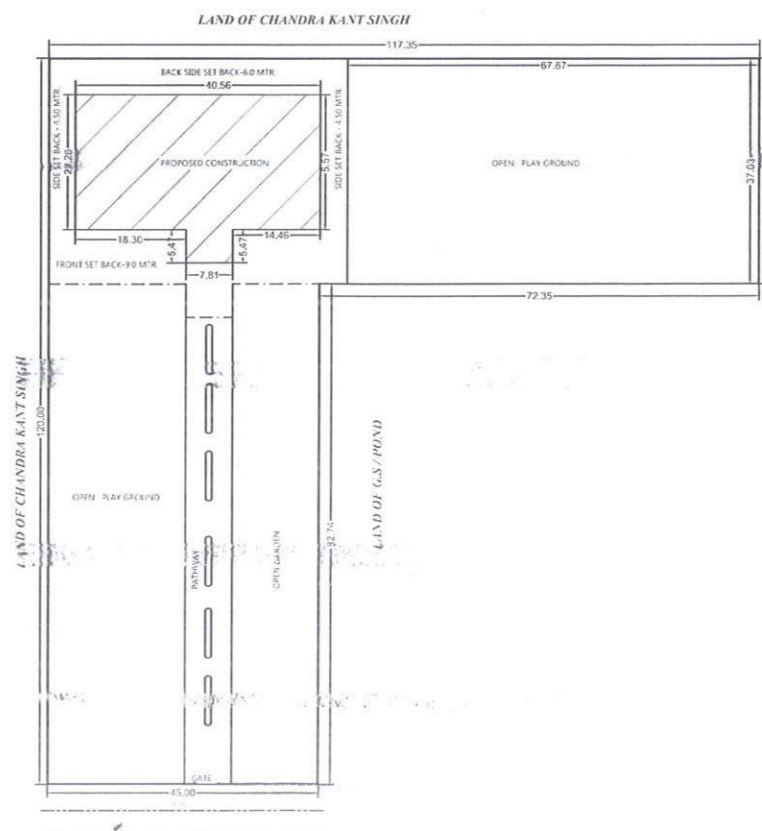

SITE PLAN SCALE-1:400 NO.-4,8

REQUIRED DOCUMENT TO UPLOAD FOR CERTIFICATE

- 1 KEY PLAN
- 2 SECTION PLAN
- 3 FLOOR WISE FIRE FIGHTING PLAN
- 4 ALL FIRE FIGHTING PLAN
- 5 FRONT ELEVATION
- 6 SIDE ELEVATION
- 7 TYPICAL FLOOR PLAN
- 8 SITE PLAN
- 9 FLOOR WISE PLAN
- 10 PROJECT REPORT
- 11 OTHER FIRE SYSTEM EQUIPMENT

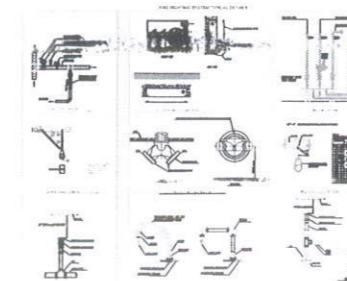

OTHER FIRE SYSTEM EQUIPMENT NO.-11

PROPOSED INSTITUTIONAL BUILDING PLAN OF "SHANTI SINGH COLLEGE OF PHARMACY, ARAJI NO.695, MAUZA- ATARI, POST-NAUDHA LALPUR, TAHSIL - MARIHAN, PARGANA- SAKTESHGARH, DISTT- MIRZAPUR

OWNER- SHANTISINGH SHIKSHA TRUST

AREA SCHEDULE

TOTAL PLOT AREA	8095.97	SQM
LAND LEFT FOR ROAD WIDENING	0.00	SQM
NET PLOT AREA	8095.97	SQM
COVERED AREA GROUND FLOOR	945.56	SQM
COVERED AREA FIRST FLOOR	945.56	SQM
TOTAL COVERED AREA	1891.16	SQM
COVERED AREA MUMTI	20.31	SQM
OPEN AREA GROUND FLOOR	7150.39	SQM
F.A.R.	8.23	%
COVERED %	11.68	%
BUILDING HEIGHT	7.51	Mtr.

PROJECT REPORT-NO.-10

COST OF CONSTRUCTION		
GROUND FLOOR	945.56 X 12600.0	Rs 11914308.00
FIRST FLOOR	945.56 X 12600.0	Rs 11914308.00
MUMTI	20.31 X 12600.0	Rs 255906.00
TOTAL COST		Rs 24084522.00

SIZE OF DOORS AND WINDOWS

S.N.	NAME	TYPE	SIZE
1	DOOR	D1	1.20X2.4
2	DOOR	D2	0.90X2.4
3	DOOR	D3	0.75X2.1
4	WINDOW	W1	1.50X1.50
5	MD	MD	1.5X2.4
6	GD	GD	2.1X2.1
7	VENTRATOR	V	0.90X0.45

DRAWN BY- RAJESH KUMAR PATEL 8610850827

SCALE = 1:100
1:400



DRAWING NO. LTP. V.D.A. 2022

OWNER

ARCHITECT

Chandra Kant Singh
संस्थापक/प्रबन्धक
शान्ति सिंह शिक्षा ट्रस्ट
अटारी, मंडिहान, मीरजापुर
231001
12th FLOOR LAXMI NAGAR-92
Mo.No.-8960899032,7982093096