

PERSONAL ROAD

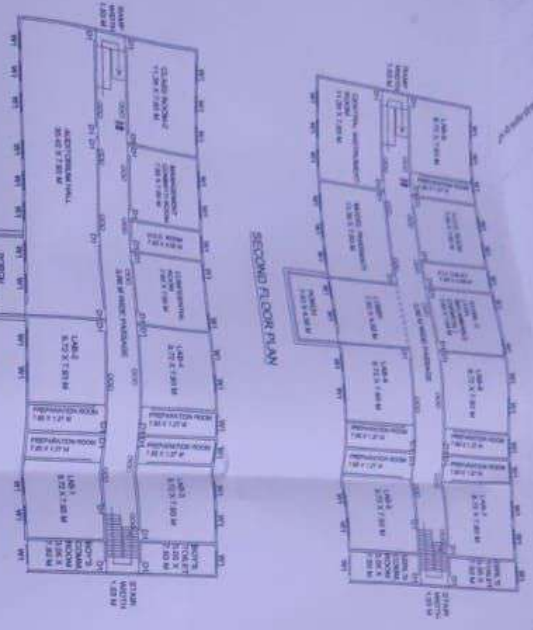

PERSONAL ROAD



FIRST FLOOR PLAN

SECOND FLOOR PLAN

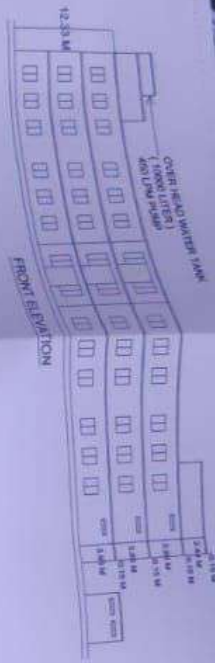
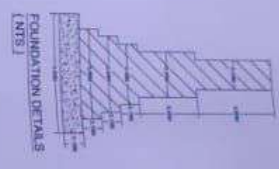

FRONT ELEVATION

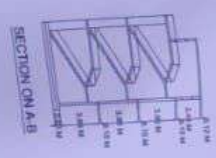

SECTION ON A-B



SIDE ELEVATION



RAIN WATER HARVESTING SYSTEM

TO SINDHYA TIRAHA TO KARHAL X-ING



PROPOSED SITE

PROJECT TITLE  
 EXISTING AND PROPOSED EDUCATIONAL BUILDING PLAN OF ATUL PHARMACY COLLEGE SITUATED AT - SIRSAGANJ ROAD, MAUDA, AUDARANYA MANDAL, MALIPURDI DIST. - MAINPURU, (U.P.)

ON LAND GATA NO.-1178, 1178 AND 1180

SPECIFICATION

1. FOUNDATION IN 1:4:8
2. B/W IN 1:6 CEMENT & MORTAR
3. R.C.C SLAB IN 1:2:4 CEMENT CONC.
4. C.C FLOOR IN 1:2:4 CEMENT CONC.
5. PLASTER IN 1:4 CEMENT & FINE SAND

SCHEDULE OF AREA CHART

TOTAL PLOT AREA	= 8102.16 SQMT
OPEN AREA	= 6935.58 SQMT
G. FLOOR COVD. AREA (EXL)	= 1166.60 SQMT
F. FLOOR COVD. AREA (EXL)	= 1142.60 SQMT
S. FLOOR COVD. AREA (PROP.)	= 1142.60 SQMT
TOTAL COVD. AREA	= 3450.80 SQMT