

**GROUND FLOOR PLAN**

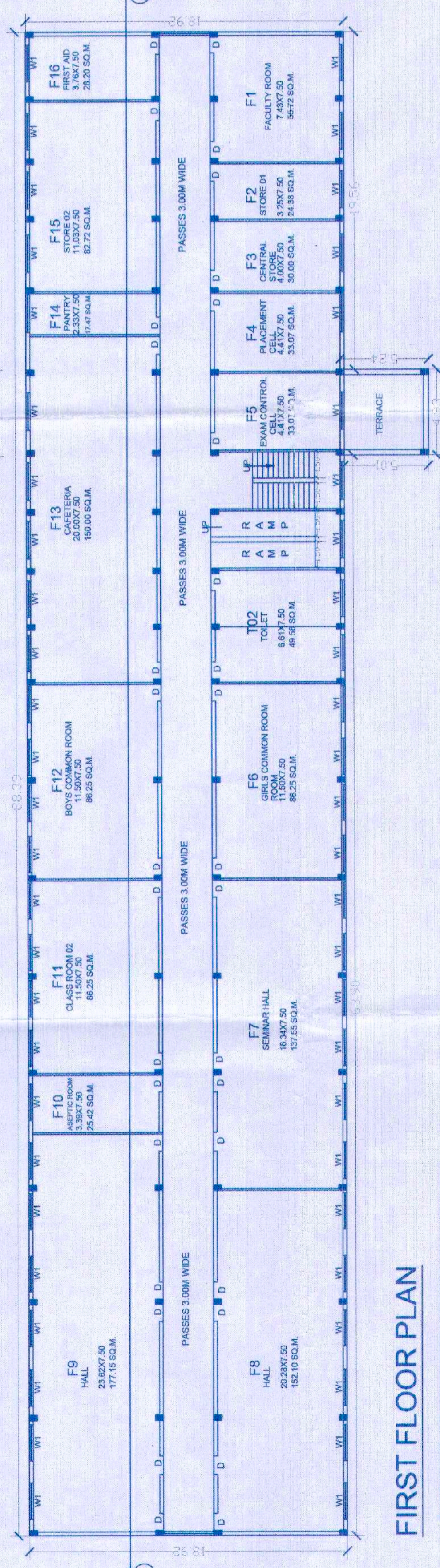

**FIRST FLOOR PLAN**

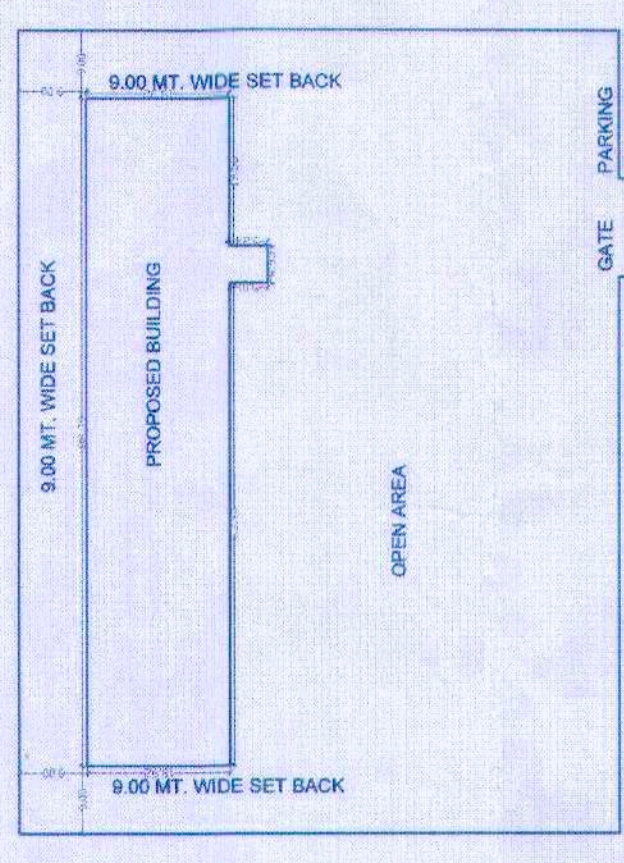

**SITE PLAN**  
1:1000

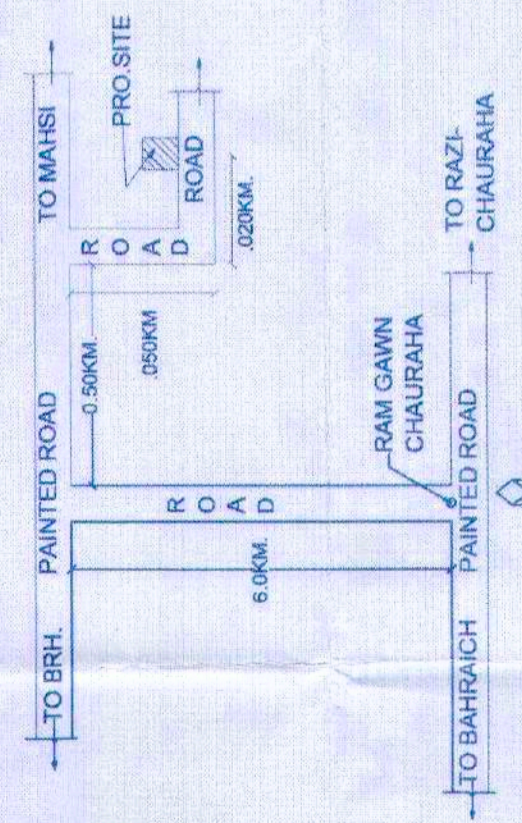

**LOCATION PLAN**  
N.T.S

PARTICULARS	AREA IN SQ.M.
TOTAL LAND AREA	11000.00
TOTAL CARPET AREA	2307.95
TOTAL COVERED AREA GROUND FLOOR	1697.02
TOTAL COVERED AREA FIRST FLOOR	1697.02
TOTAL COVERED AREA	3394.04
ACCESS AND CIRCULATION AREA	1086.09
PROPOSED F.A.R	0.309

AUTHORITY

OWNER SIGN

ARCHITECT'S SIGN

श्री. ए. ए. शर्मा  
प्रधान  
कृषि-विज्ञान-संस्थान, रायपुर  
रा. राजा जिला, बाराच

AP. K. S. SHARMA  
ARCHITECT  
R.O. - 177 400 RAJENDR  
KUMAR  
CONTRACTORS, RAIPUR-81

PROPOSED PHARMACY COLLEGE  
OF CAMBRIDGE PUBLIC SCHOOL SAMITI  
RAIPUR RAJA DISTRICT - BAHRAICH  
PROJECT NAME :- CAMBRIDGE PHARMACY COLLEGE  
RAIPUR RAJA DISTRICT - BAHRAICH  
GATA NO :- PART OF 466 , 467 469

**FRONT ELEVATION**

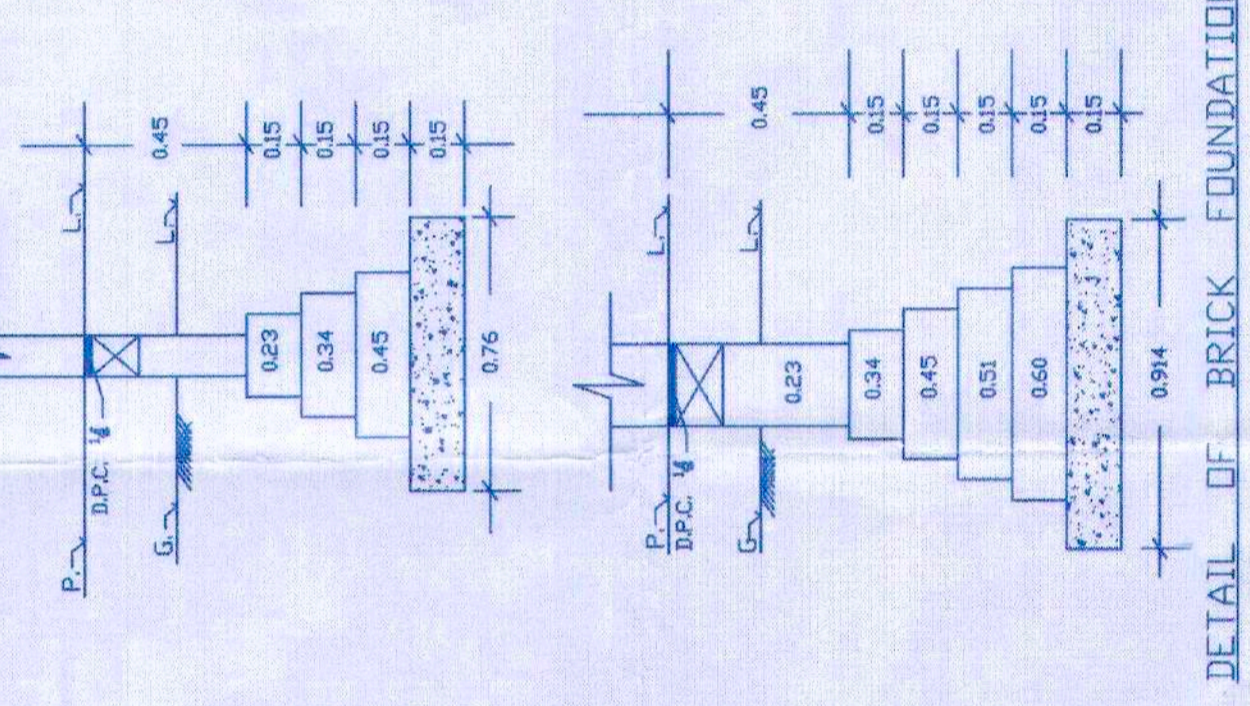

**DETAIL OF BOUNDARY WALL & GATE**

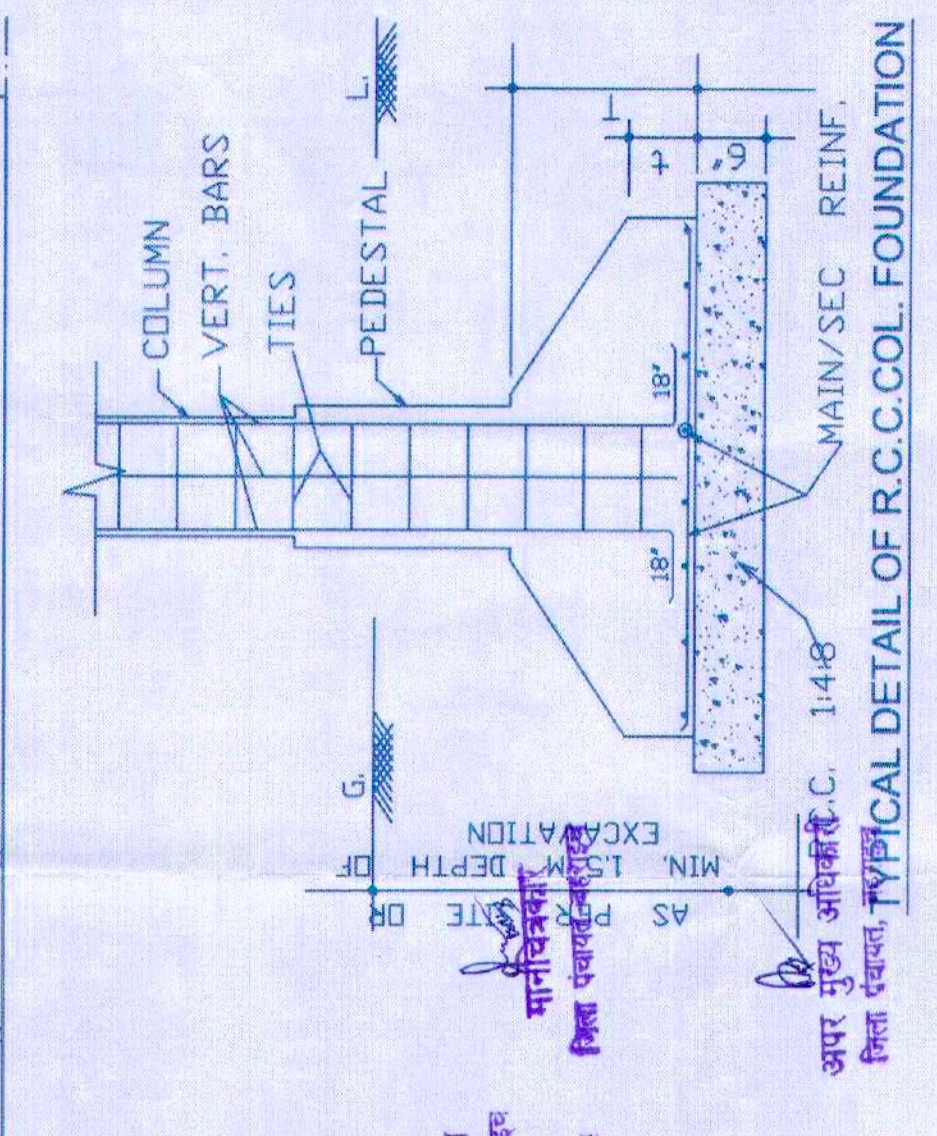
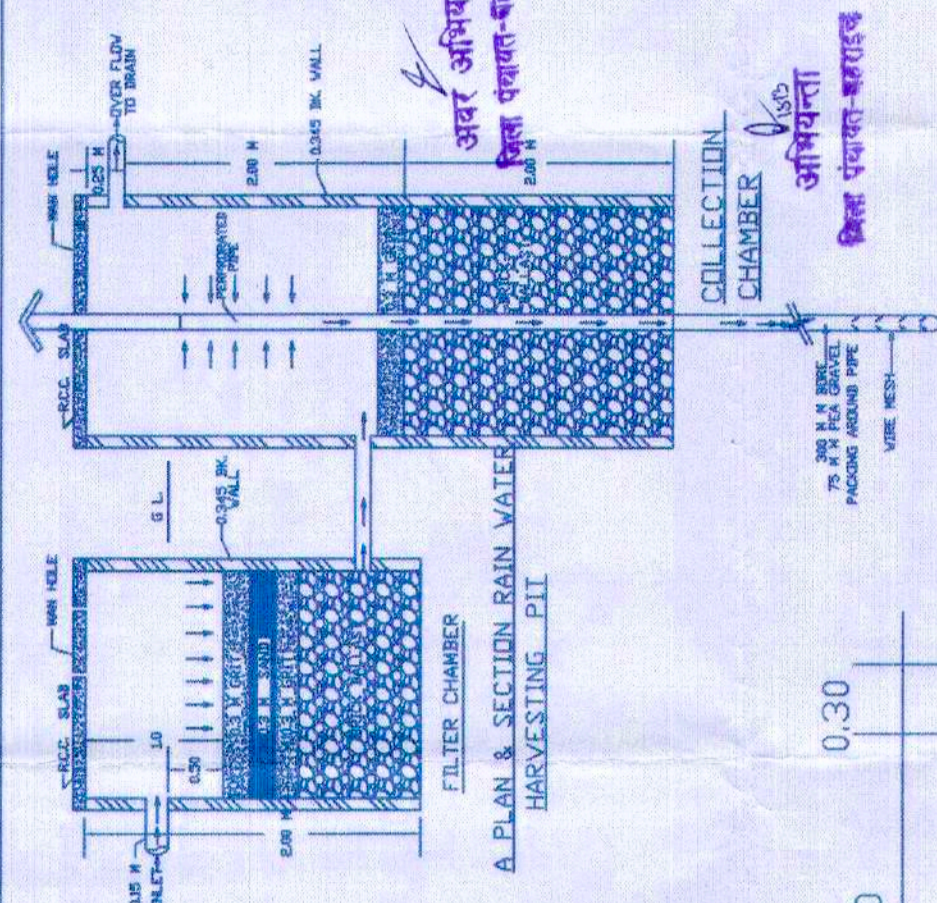
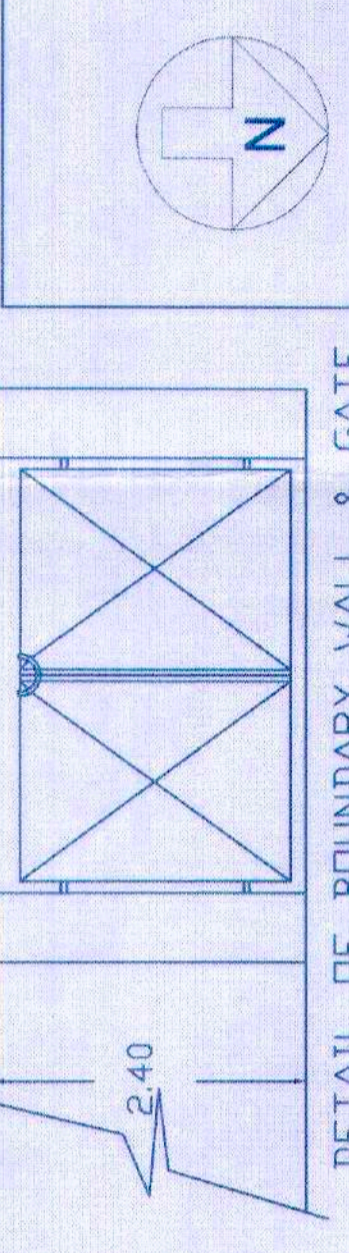

**SECTION AA'**

