

SECTION ON AB

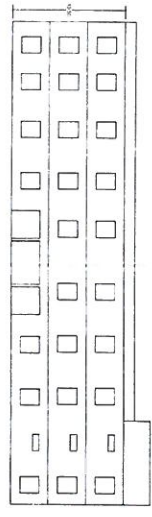

ELEVATION

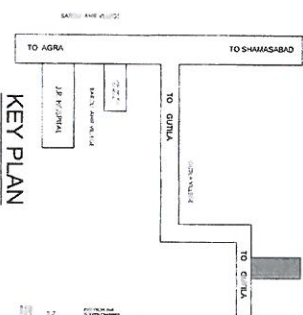

KEY PLAN

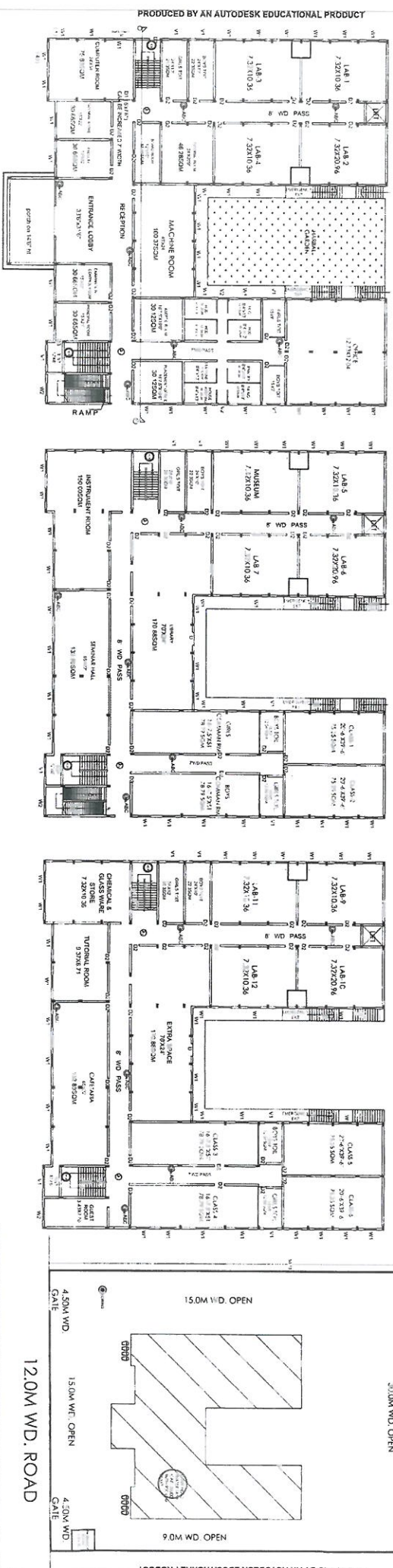
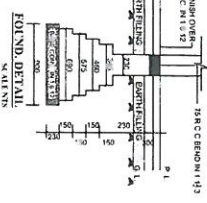
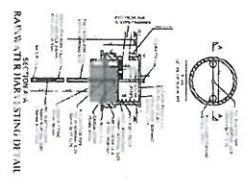

GROUND FLOOR PLAN

FIRST FLOOR PLAN

SECOND FLOOR PLAN

SITE PLAN (SCALE: 1:200)

EXISTING SITE AND BUILDING PLAN OF PARUL COLLEGE OF PHARMACY ON KHASRA NO. 445-B, AT MAUZA GUTILA TEHLIL AND DIST. AGRA

MANAGER:
MR. MUNESH KUMAR SHARMA

AREA STATEMENT IN SQ.MTR.

TOTAL LAND AREA	8157.00	SQ.MT.
G.F. COVD. AREA	1590.60	SQ.MT.
G.F. OPEN AREA	6566.40	SQ.MT.
F.F. COVD. AREA	1527.90	SQ.MT.
S.F. COVD. AREA	1527.90	SQ.MT.
MUMTY COVD. AREA	56.30	SQ.MT.
TOTAL COVD. AREA	4707.70	SQ.MT.

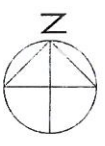

SCALE: 1:100
AND 1:200

FIRE LEGEND

- S.P. - SPRINKLER PIPE 40mm @ 3.5KG / ISO 6800
- O.P. - DIESEL PUMP 2200 lpm @ 3.5KG / ISO 6800
- E.P. - ELECTRIC PUMP 220 lpm @ 3.5KG / ISO 6800
- J.P. - Jockey Pump 180 lpm @ 5KG / ISO 6800
- H.D.S. - HEAT OR SMOKE DETECTOR
- M.C.P. - MANUAL CALL POINT
- E.L. - EMERGENCY LIGHT
- H.B. - HYDRANT BOX
- P.H. - FIRE HYDRANT
- S.P. - SPRINKLER
- W.T. - WATER TANK
- F.E. - FIRE EXTINGUISHER

MANAGER SIGN

A.I. SIGN

M. Sharma
Chairman



Parul College of Pharmacy
Agra

Parul College of Pharmacy
Agra