

**EXISTING BUILDING PLAN FOR
DEV COLLEGE OF MEDICAL
SCIENCE AT VILLAGE HAZIPUR
SINGHPUR MUMTAJ NAGAR
TEHSIL SOHAWAL
DISST.-AYODHYA
GATA NO.-281 MI
MANAGER.-SRI. INDRESH
KUMAR**

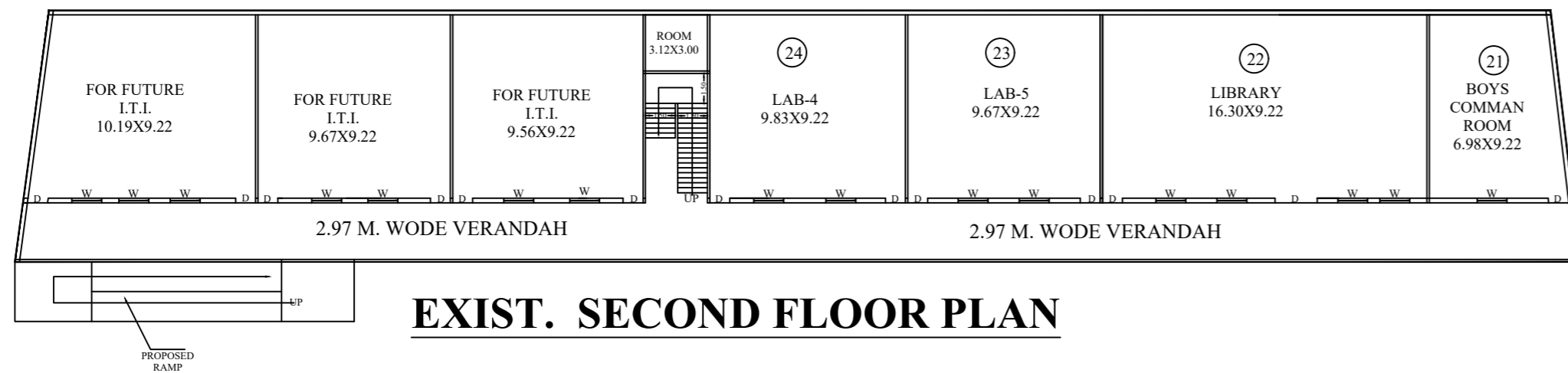

AREA ANYLSIS:-

ROOM.NO	ROOM NAME	AREA (SQ. MT)
1	PRINCIPAL ROOM	20.92
2	OFFICE	21.39
3	EXAM CONTROL OFFICE	42.87
4	MACHINE	86.85
5	COMPUTER ROOM	87.77
6	STORE-1	23.05
7	STORE-2	103.90
8	FIRST AID	10.00
9	BORD ROOM	28.67
10	MUSEUM	57.62
11	SEMINAR HALL	192.32
12	CLASS ROOM	93.39
13	CLASS ROOM	90.00
14	CENTRAL INSTRUMENTATION ROOM	88.14
15	PANTRY FOR STAFF	10.00
16	LAB-1	90.63
17	LAB-2	89.15
18	LAB-3	89.15
19	STAFF ROOM	50.24
20	GIRLS COMMAN ROOM	71.08
21	BAYS COMMAN ROOM	64.35
22	LIBRARY	150.28
23	LAB-5	90.63
24	LAB-4	89.15
25	TOILET BLOCK	48.00
26	TOILET BLOCK	10.60
27	SECURITY ROOM	10.00

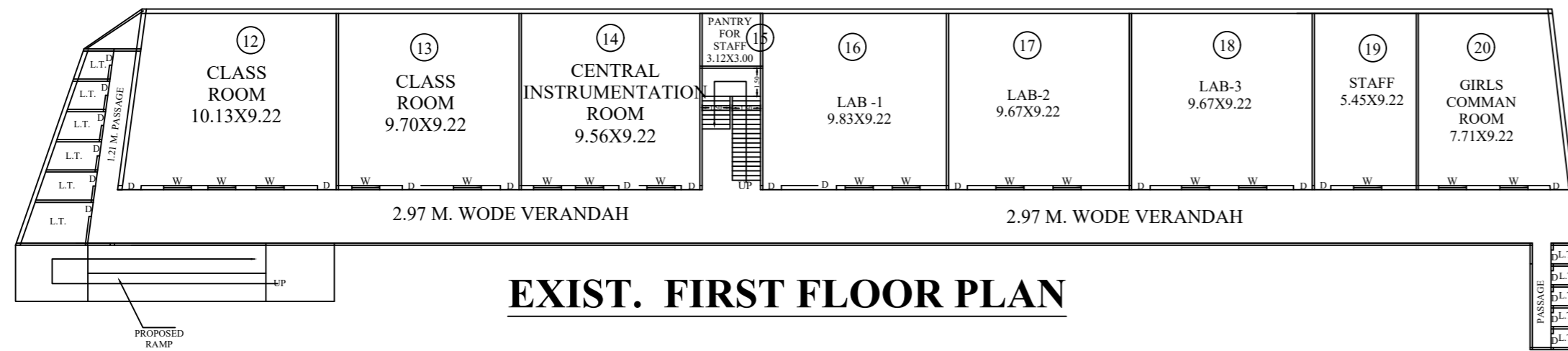
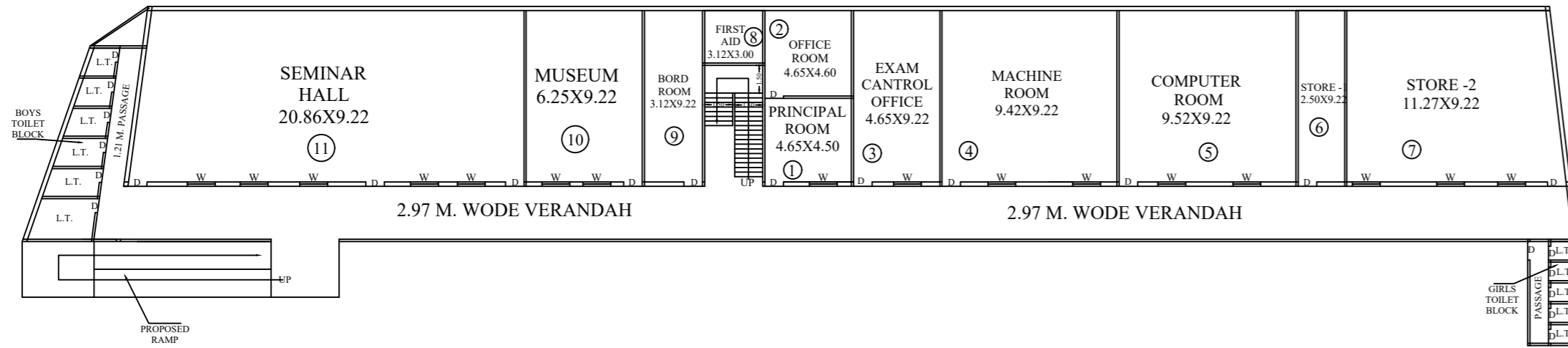
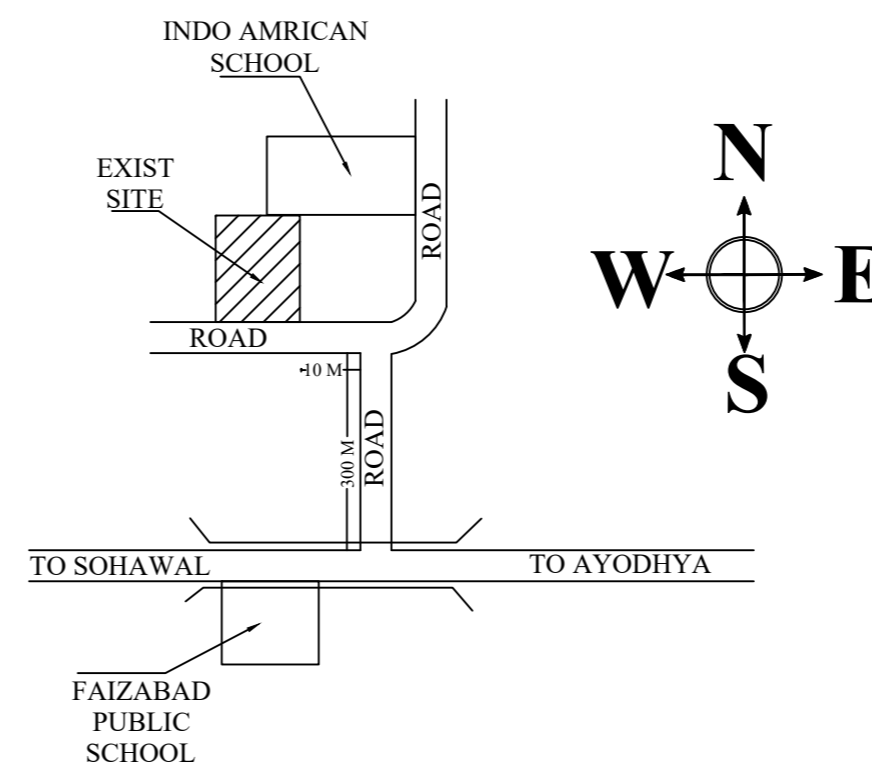
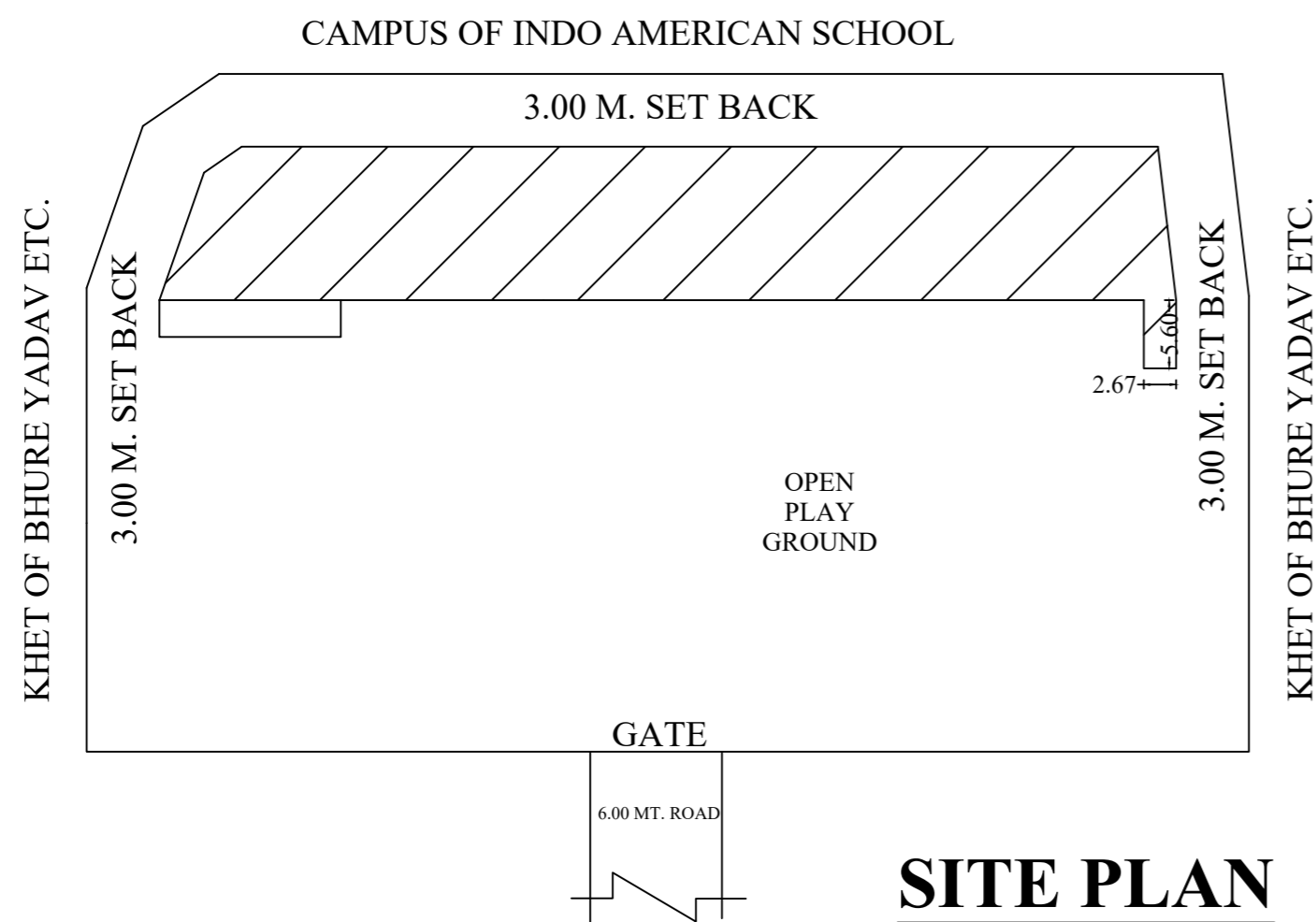

o TOTAL PLOT AREA	8100.00 SQ. MT
o OPEN PLOT AREA G. F.	2935.00
o COVD. AREA OF G. F.	1615.64
o COVD. AREA OF F. F.	1034.39
o COVD. AREA OF S. F.	975.01

SIGN.OF MANAGER SIGN.OF ARCHITECT

