

MAIN ELEVATION

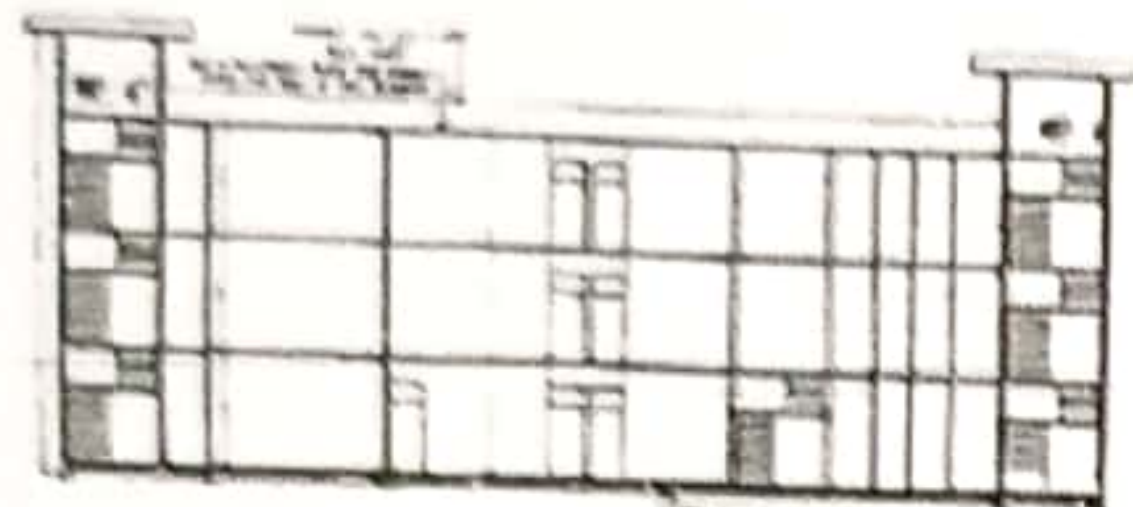

SECTIONAL ELEVATION

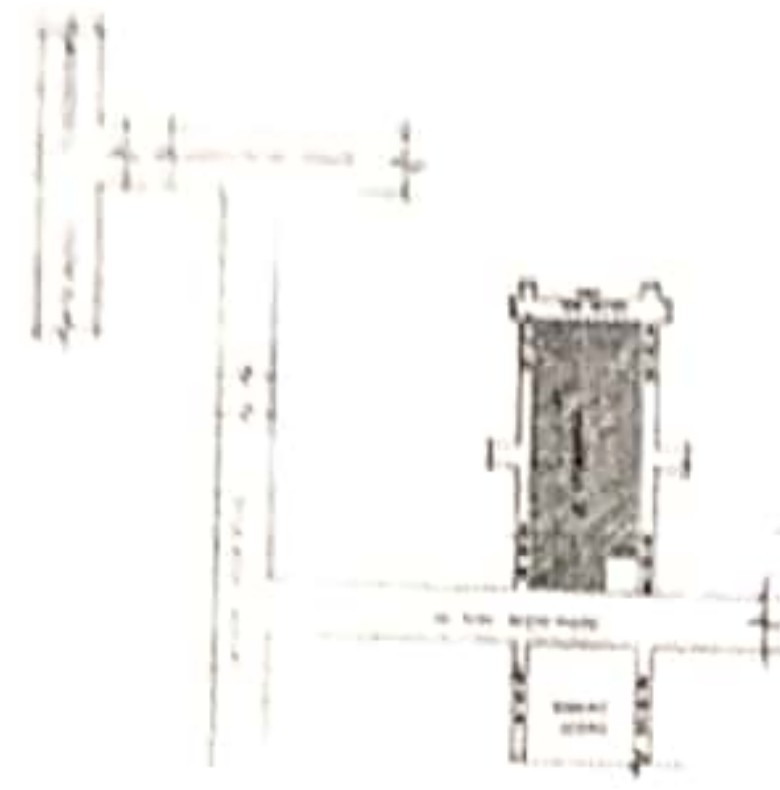

LOCATION PLAN



ORIENTED WINDOW

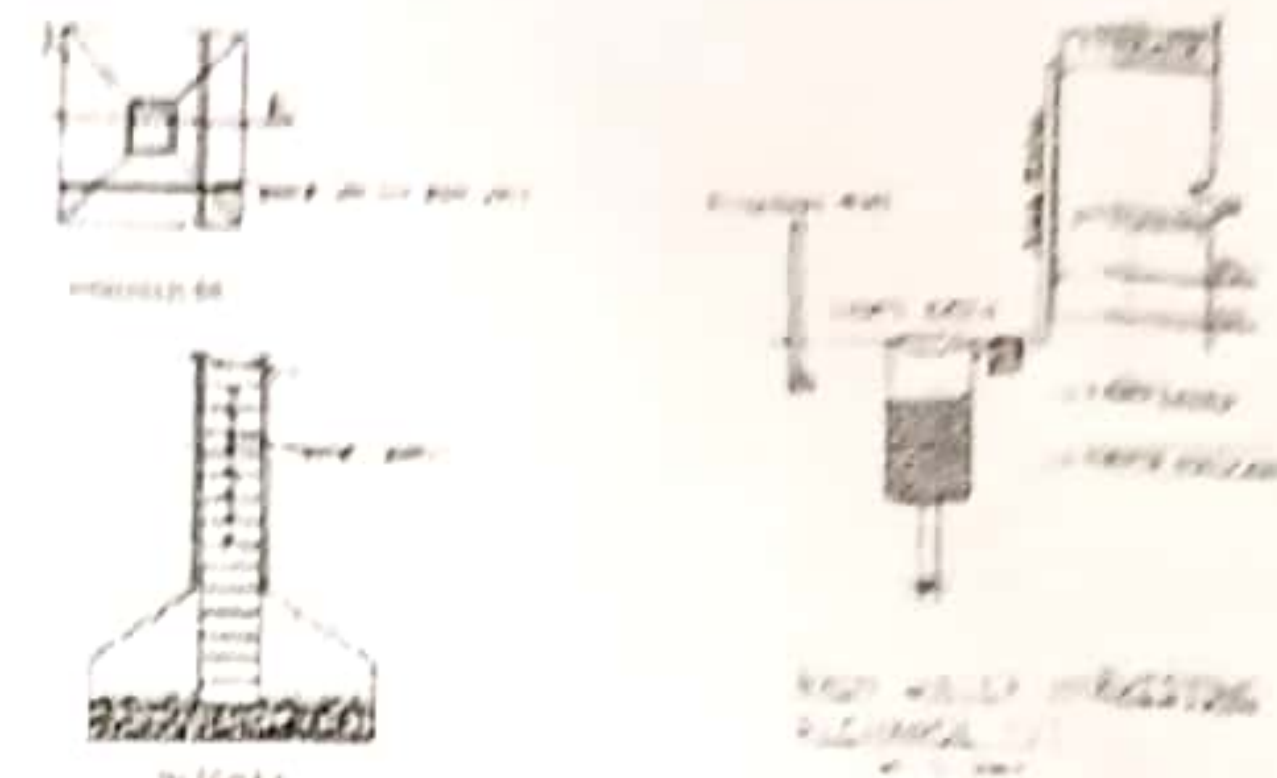

STAIRCASE

WELL

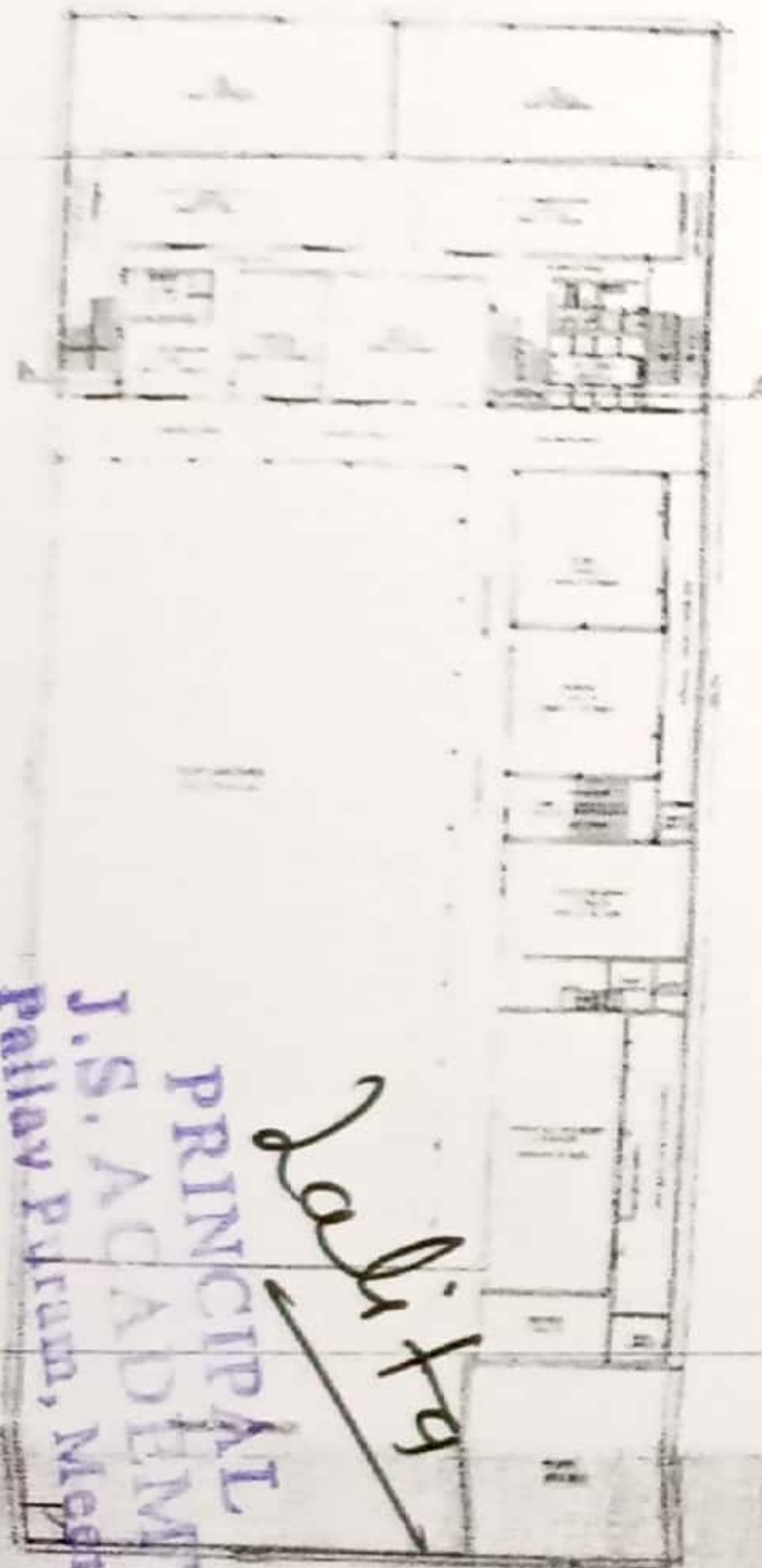

GROUND FLOOR PLAN

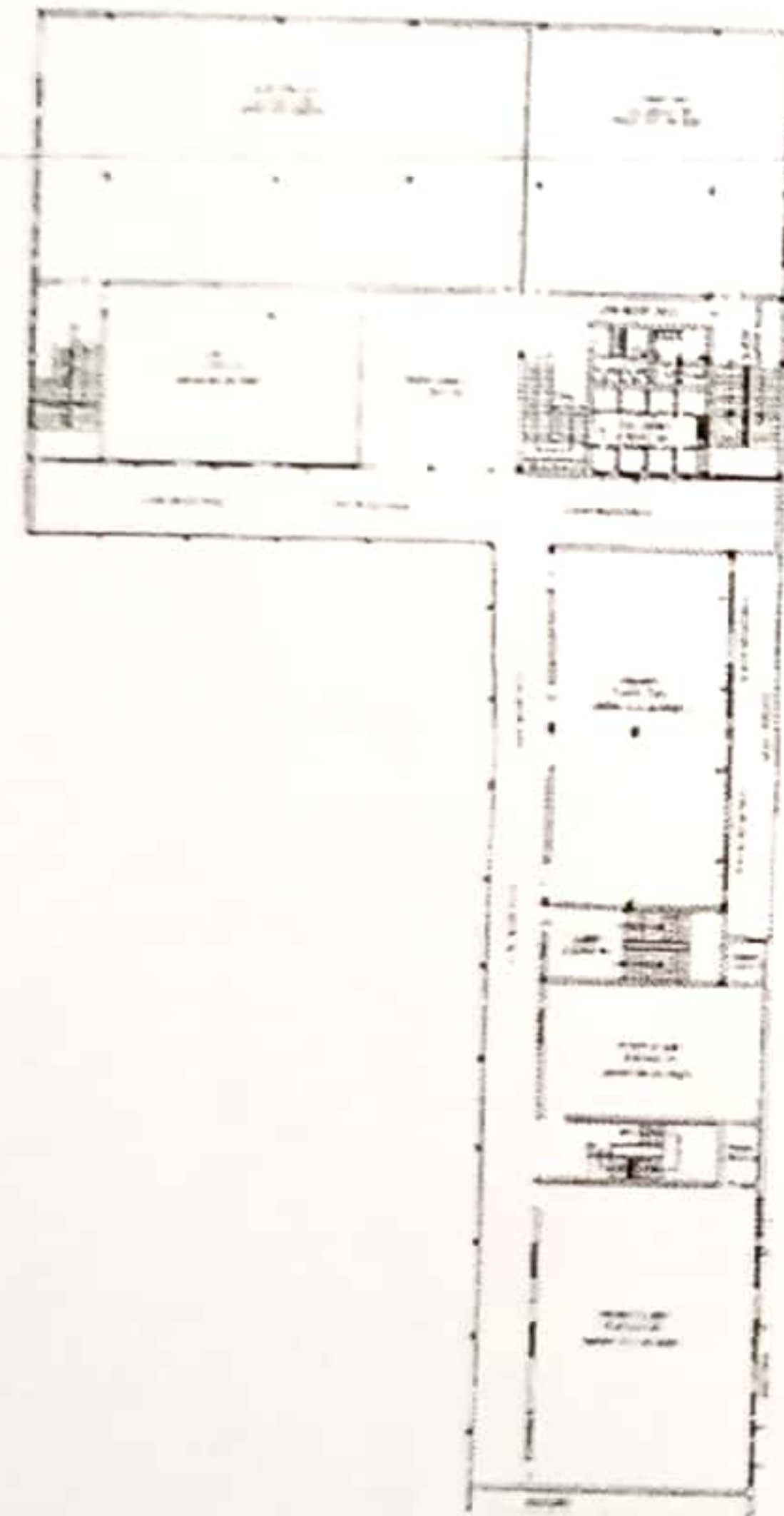

FIRST FLOOR PLAN

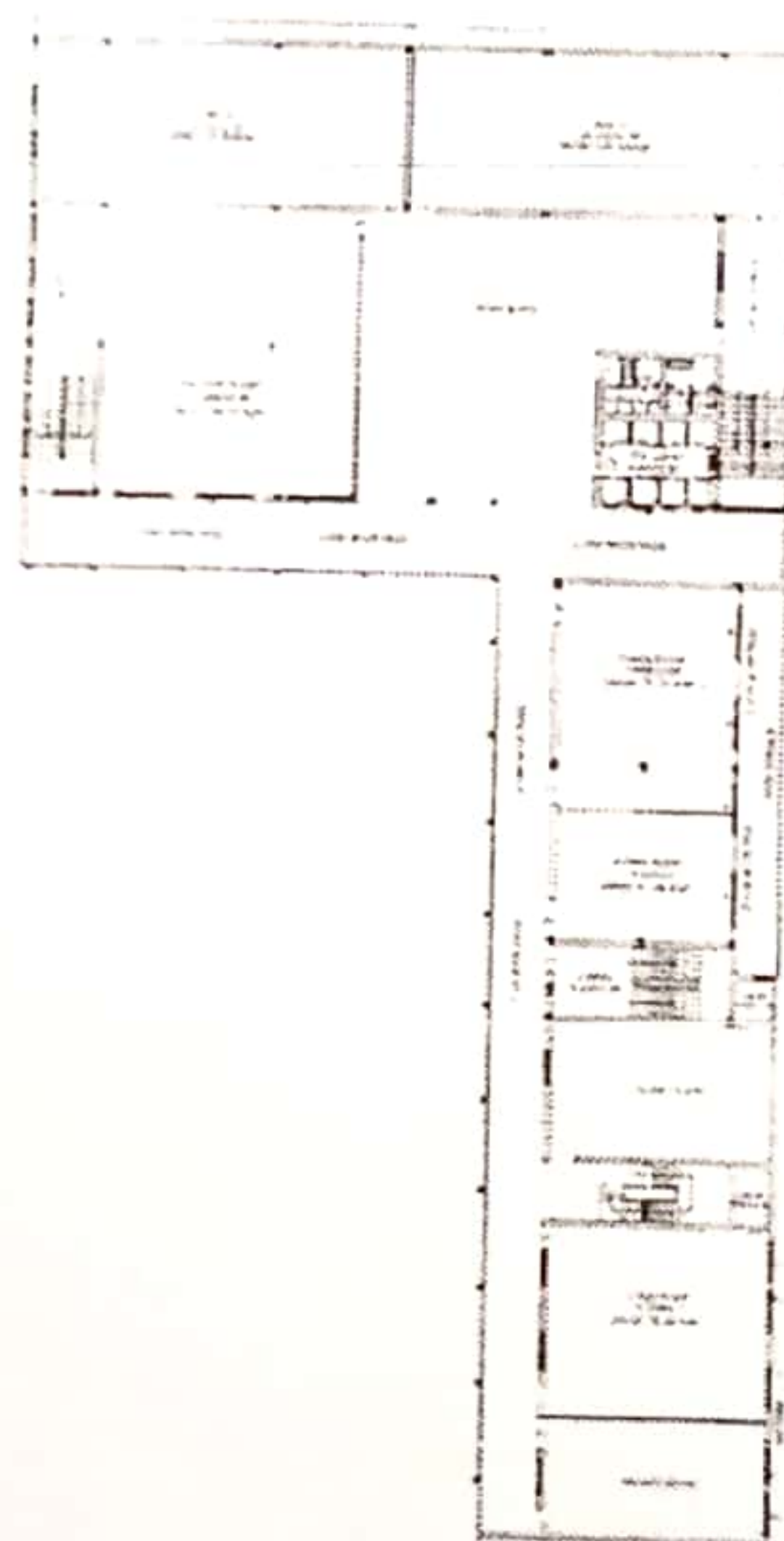

SECOND FLOOR PLAN



COVERED AREA

ROAD 24.00 MTR WIDE

SITE PLAN

AREA CHART

TOTAL PLOT AREA	2507.08 SQM
COVERED AREA GF	920.42 SQM
COVERED AREA FF	920.42 SQM
COVERED AREA SF	920.42 SQM
MUMTY AREA	39.22 SQM
TOTAL PROP COVERED AREA	2761.26 SQM
TOTAL OPEN AREA GF	1586.58 SQM

SPECIFICATIONS

- ONLY WRITTEN DIMS TO BE FOLLOWED
- P.C.C IN FDR IN 100/100
- BRICK WORK IN 1:1:6
- 4mm THICK D.P.C IN 1:1:6
- P.C.C IN 2:4 FOR SLAB & BEAM
- SALL WOOD FOR DOOR & WINDOW
- 100mm dia CL PIPE FOR SANITATION WORK
- C.T.S WIRING FOR ELEC WORK
- C.C FLOORING IN 1:2:4 MIX

PLAN SHOWING THE BUILDING OF J.S. ACADEMY (D.PHARMA. COURSE) MODI PURAM MEERUT U.P.

DWG NO. J.S.A/1982 SHEET NO. 1/1
 DATE: JULY 1982 SCALE: 1/50
 DRAWN: H.K. CHKD BY: H.K.

SIG. OF OWNERS

DR. HARESH CHAND SINGH
 GENERAL EDUCATIONAL TRUST

CONSULTANT

DR. RUPAKSHY
 Chartered Engineer
 CIVIL, MECH, ELEC, ARCHT

SQUARE DIMENSIONS
 10000 x 2500

1/1

Handwritten: J.S. ACADEMY
 PRINCIPAL
 Pallav Puram, Meerut

Handwritten: ANNEXURE-12