

PROPOSED COLLEGE PLAN FOR

**MANAS COLLAGE OF PHARMACY
VILL.-GOGADEV, POST - KALYANMAL
SANDILA, DISTT.- HARDOI U.P. 241304.**

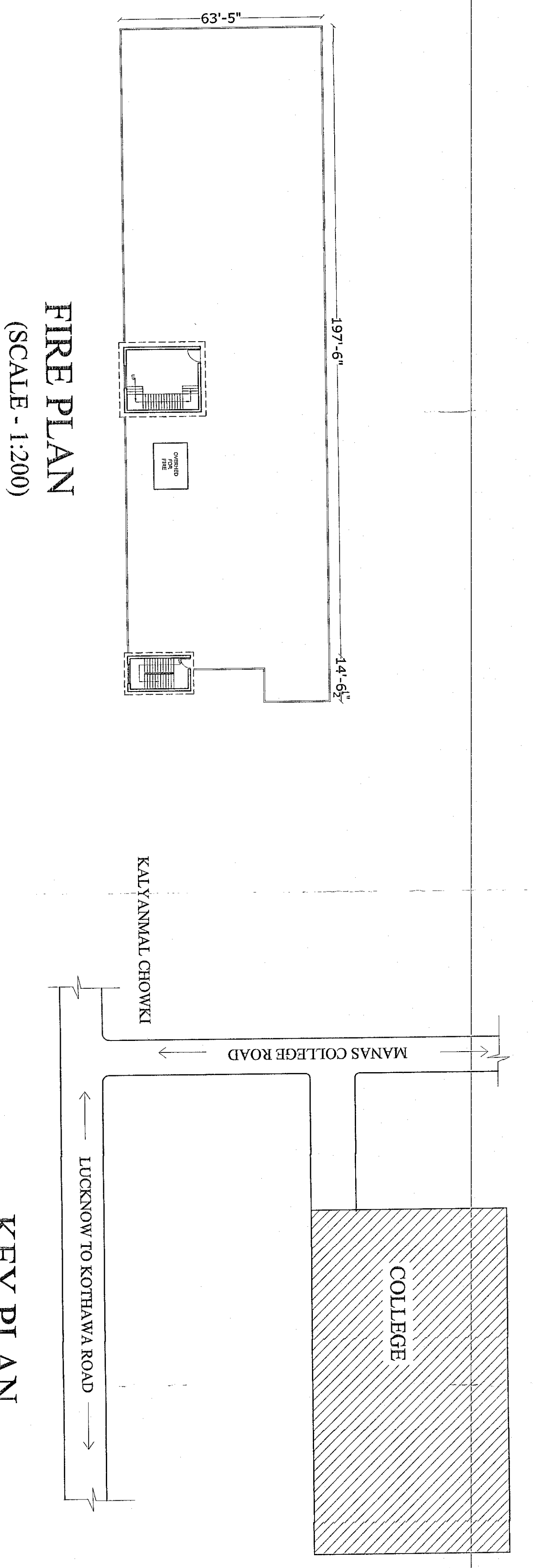

**FIRE PLAN
(SCALE - 1:200)**

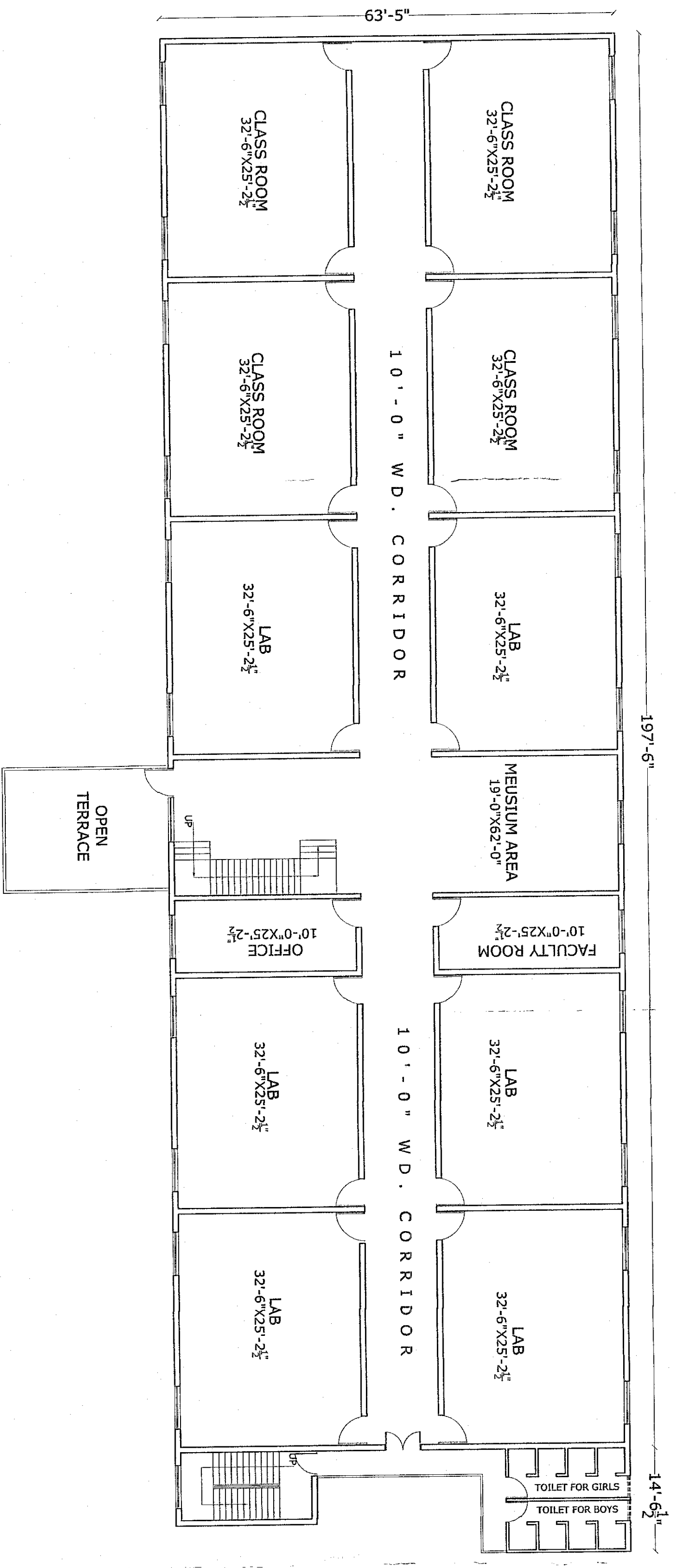

**KEY PLAN
N.T.S.**

**PROPOSED SECOND FLOOR PLAN
(SCALE - 1:100)**

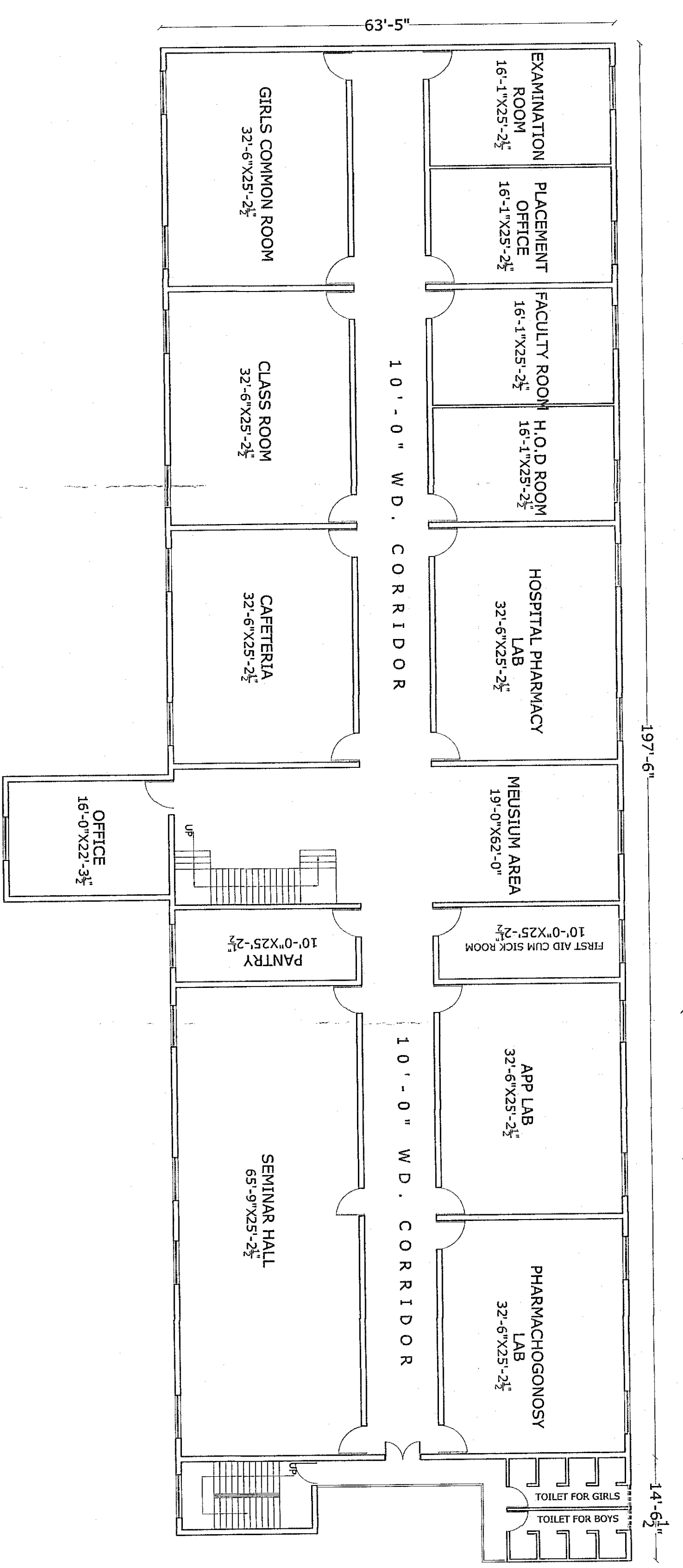

**EXISTING FIRST FLOOR PLAN
(SCALE - 1:100)**

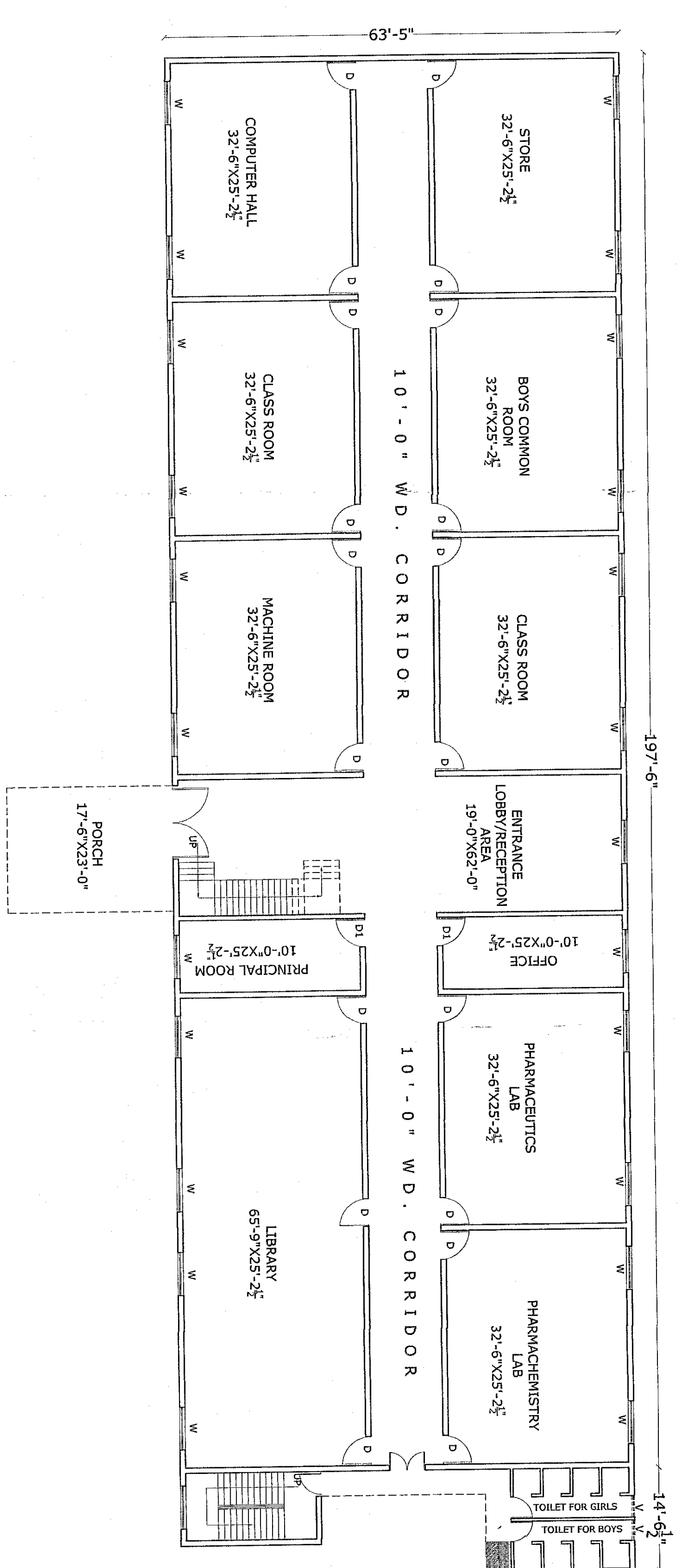

**EXISTING GROUND FLOOR PLAN
(SCALE - 1:100)**

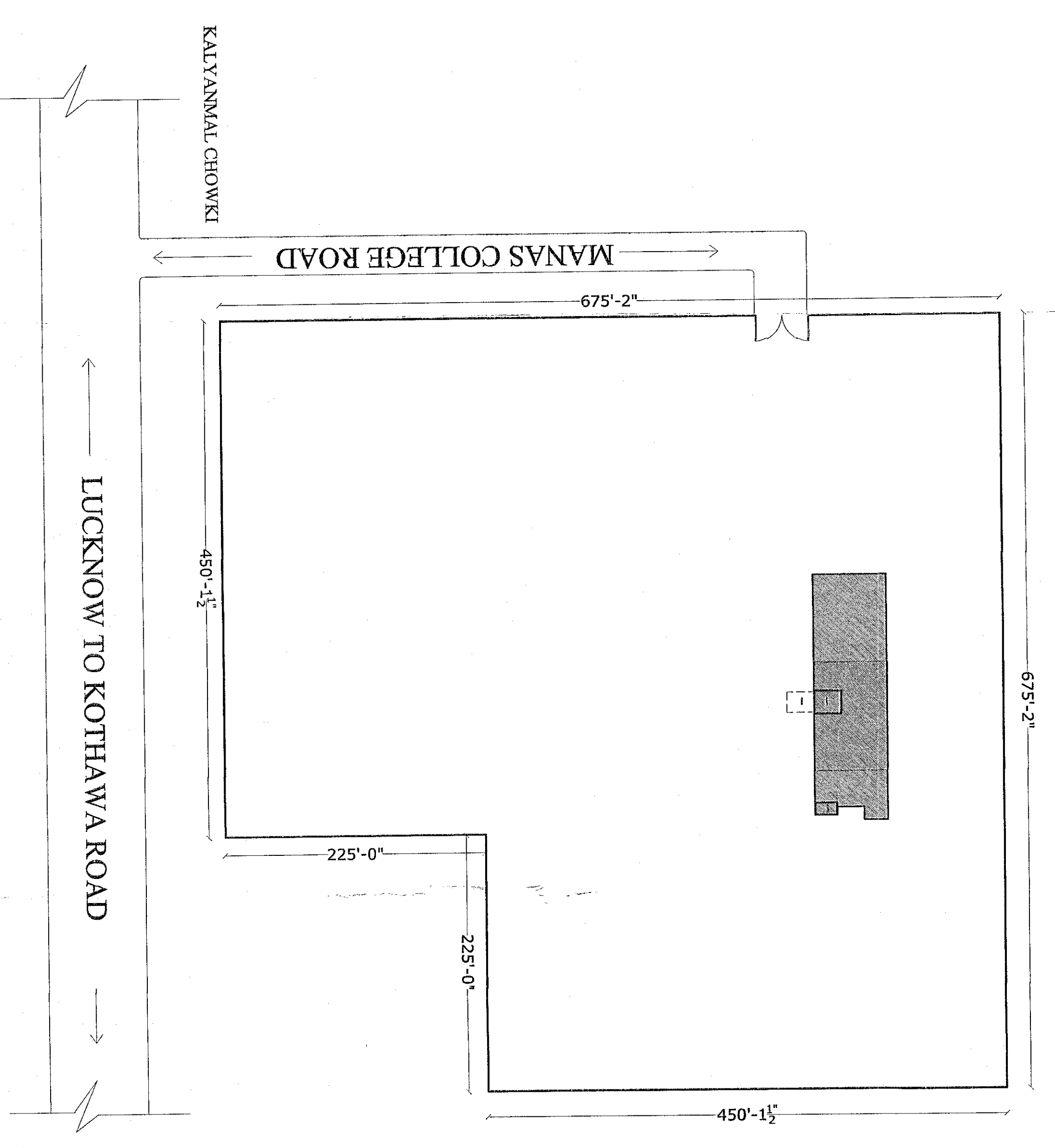

**SITE PLAN
N.T.S.**

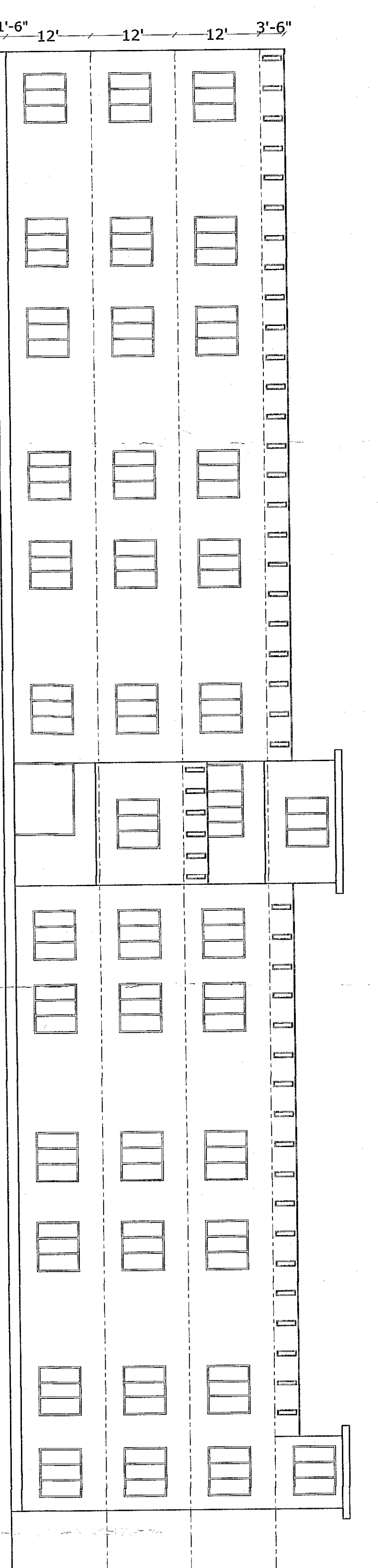

**FRONT ELEVATION
(SCALE - 1:100)**

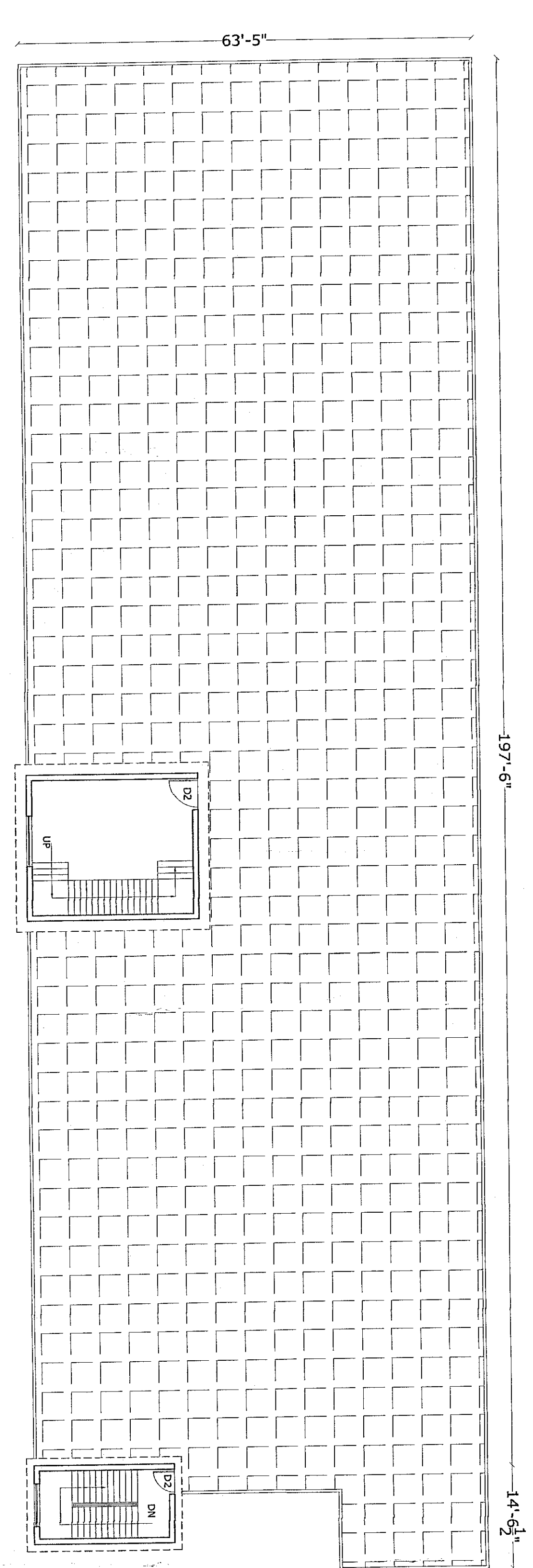

**PROPOSED TERRACE PLAN
(SCALE - 1:100)**

SCHEDULE OF DOOR & WINDOW

S.NO.	TYPE	SIZE	LINTEL LVL.
01.	D	4'-0" X 8'-6"	8'-6"
02.	D1	3'-6" X 8'-6"	8'-6"
03.	D2	3'-0" X 8'-6"	8'-6"
04.	W	7'-0" X 6'-0"	8'-6"
05.	V	2'-6" X 3'-0"	8'-6"

AREA STATEMENT

- 01. PLOT AREA 37625.73 SQ.MT.
- 02. EXISTING GROUND FLOOR COVD. AREA 1253.73 SQ.MT.
- 03. EXISTING GROUND FLOOR OPEN AREA 36370.0 SQ. MT.
- 04. EXISTING FIRST FLOOR COVD. AREA 1253.73 SQ. MT.
- 05. PROPOSED SECOND FLOOR COVD. AREA 1218.26 SQ. MT.
- 06. PROPOSED MONTY COVD. AREA 85.23 SQ. MT.
- 07. EXISTING TOTAL AREA 2511.46 SQ. MT.
- 08. PROPOSED TOTAL AREA 1303.49 SQ. MT.

SIGN. OF OWNER

SIGN. OF ARCHITECT

Signature of Owner
Signature of Architect

