

GROUND FLOOR PLAN
SCALE 1:100

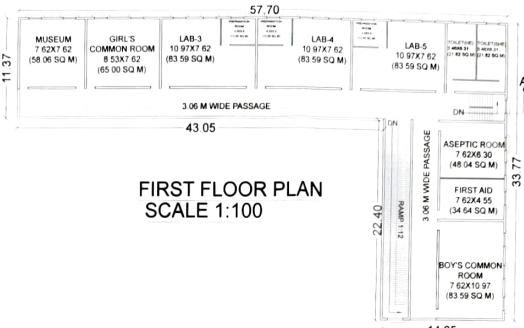

FIRST FLOOR PLAN
SCALE 1:100

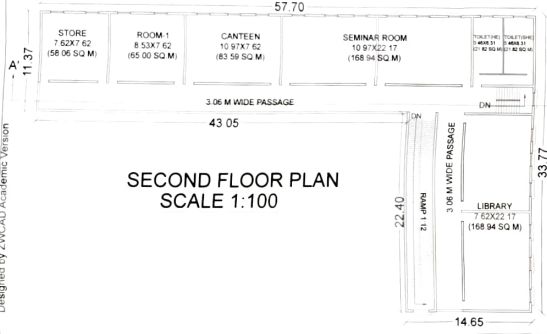

SECOND FLOOR PLAN
SCALE 1:100

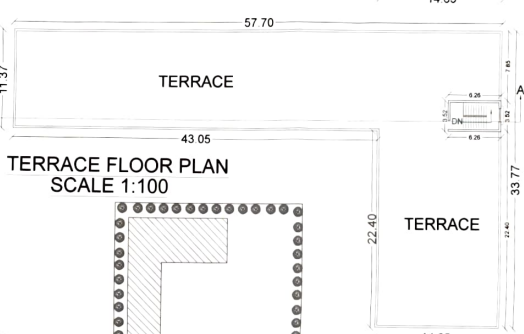

TERRACE FLOOR PLAN
SCALE 1:100

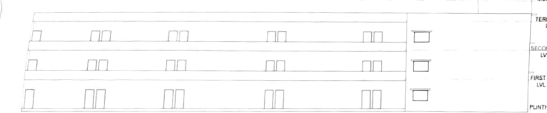

FRONT ELEVATION
SCALE 1:100

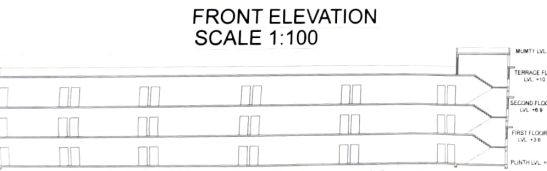

SECTION AT AA' SCALE 1:100

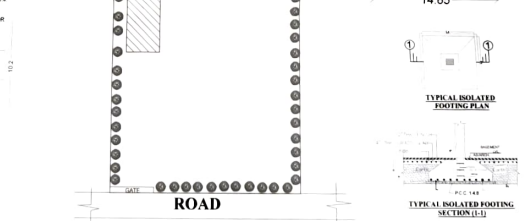
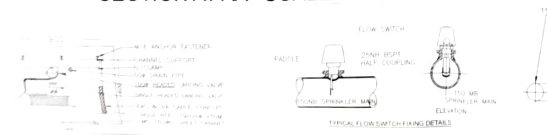

SITE PLAN
NOT TO SCALE

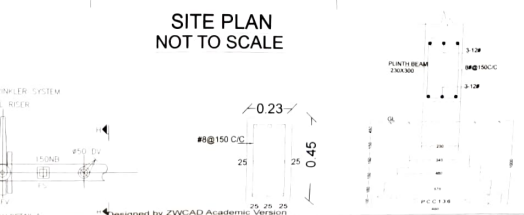

NAME OF TRUST-
MADAN SEWA SAMITI & CHARITABLE TRUST
RUDRAPUR, DIST.- DEORIA, U.P.

NAME OF THE INSTITUTE-
RAM GOPAL SHUKLA COLLEGE OF PHARMACY

SITUATION-
RUDRAPUR, DIST.- DEORIA, U.P.

COURSE NAME-
DIPLOMA IN PHARMACY

GATA NO- 336/1 MI, 337 MI, 360 MI, 361/1 MI

TOTAL AREA OF LAND- 3074.00 SQ.M

AREA STATEMENT	SQ.MT
TOTAL PLOT AREA	3074.00 SQ.M
COV. AREA ON G.F	984.21 SQ.M
COV. AREA ON F.F	984.21 SQ.M
COV. AREA ON S.F	984.21 SQ.M
COV. AREA ON T.F	22.04 SQ.M
GRAND TOTAL	2974.67 SQ.M

GROUND COVERAGE %- 32%
ACHIEVED F.A.R - 0.96

INSTRUCTIONAL AREA	CIRCULATION AREA
CLASS ROOM-1=83.59 SQ.M	G.F.=323.33 SQ.M
CLASS ROOM-2=83.59 SQ.M	F.F.=323.33 SQ.M
CLASS ROOM-3=83.59 SQ.M	S.F.=323.33 SQ.M
LABORATORY -1=83.59 SQ.M	TOTAL =969.99 SQ.M
LABORATORY -2=MACHINE ROOM=83.59 SQ.M	
LABORATORY -3=83.59 SQ.M	
LABORATORY -4=83.59 SQ.M	
LABORATORY -5=83.59 SQ.M	
MUSEUM =58.06 SQ.M	
SEMINAR ROOM = 168.94 SQ.M	
LIBRARY=168.54 SQ.M	
ROOM-1=65.00 SQ.M	

ADMINISTRATIVE AREA
PRINCIPAL ROOM=65.00 SQ.M
OFFICE=58.06 SQ.M
STORE=58.06 SQ.M

AMENITIES AREA
TOILET=160.71 SQ.M
BOY'S COMMON ROOM=83.59 SQ.M
GIRL'S COMMON ROOM=65.00 SQ.M
CANTEN=83.59 SQ.M
FIRST AID=34.64 SQ.M
ASEPTIC ROOM=48.04 SQ.M

प्लान संख्या: 127 दिनांक: 29/08/2022
की शर्तों के अधीन स्वीकृत।
(Signature)
जिला मजिस्ट्रेट, देवरिया (उ.प्र.)

SCALE AS/ SHOWN **NORTH**

ARCHITECT SIGN *(Signature)* **OWNER SIGN** *(Signature)*
Santosh Kumar
B. Arch. Architect.
Reg. No. CA/2018/94667

ARCHITECTS:
HARGOVIND DESIGN HUB
ARCHITECT & INTERIOR DESIGNER: PLANNERS LANDSCAPE CONSULTANTS
OFFICE NO - 20 CRYSTAL APARTMENT 532/100 CHAUDHARY TOLA
SHEKHAPUR ALIGANJ, LUCKNOW
MOBILE NO - 9721814409, 9044860628, 0522-4046919