

**BUILDING PLAN OF BABA PARAS NATH COLLEGE OF PHARMACY AND PARAMEDICAL SCIENCES RUN BY SHOBHA SADAN SEWA TRUST AT GATA NO. 91A & 92 A AT VILLAGE SHOBHA NAGAR BABHINI, RAM NAGAR, BHASIL RAM NAGAR DIST. BARABANKI**

**AREA STATEMENT**

TOTAL PLOT AREA = 0.80 HECTOR = 8000 SQ.MT.

G.F. OPEN AREA = 6678 SQ.MT.

G.F. COVD. AREA = 1322.00 SQ.MT.

F.F. COVD. AREA = 1322.00 SQ.MT.

COVD. AREA ALL FLOOR = 2044.00 SQ.MT.

**SCHEDULE OF OPENING**

S.NO	TYPE	WIDTH	HEIGHT	REMARK
1.	D1	1500	2400	DOOR
2.	D3	1000	2400	DOOR
3.	W1	2500	1800	WINDOW
4.	W4	900	1050	WINDOW
5.	W5	750	1050	VEIL
6.	V1	750	600	VEIL

**BOUNDARY**

EAST - ROAD & AFTER AUDITORIUM  
 WEST - ROAD  
 NORTH - ROAD  
 SOUTH - KHET NEELAM YADAV

OWNER'S SIGN.

ARCHITECT'S SIGN.

*S. S.*  
 A.C. SINGH ENGINEER  
 B.L.A., A.C.E.  
 REGISTERED ARCHITECT

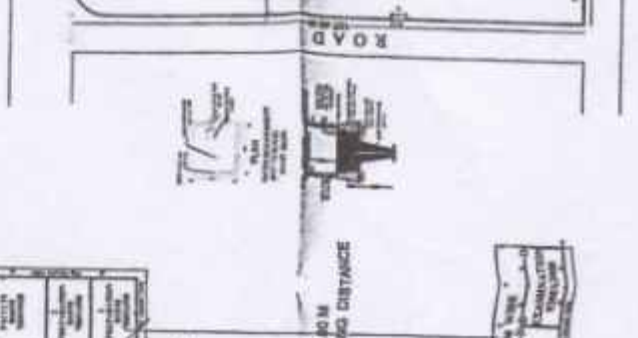
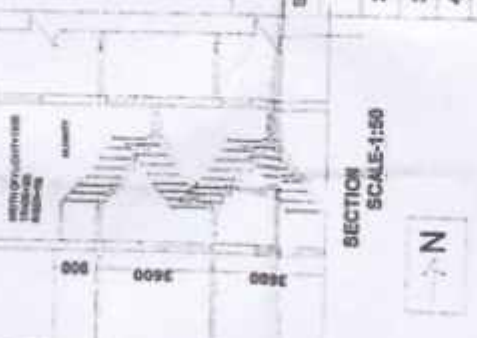
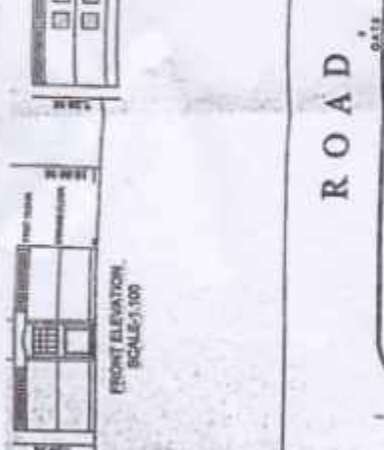
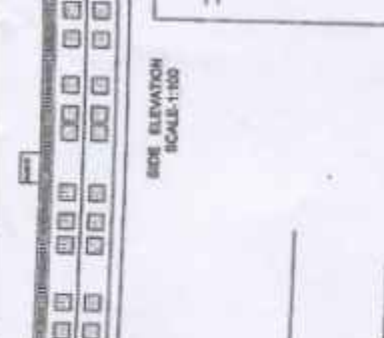
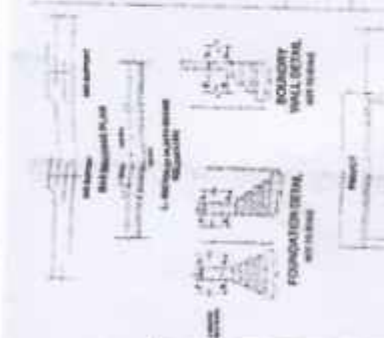

SITE PLAN SCALE: 1:200

FIRST FLOOR PLAN SCALE: 1:100

GROUND FLOOR PLAN SCALE: 1:100