

SECTION AT X-X

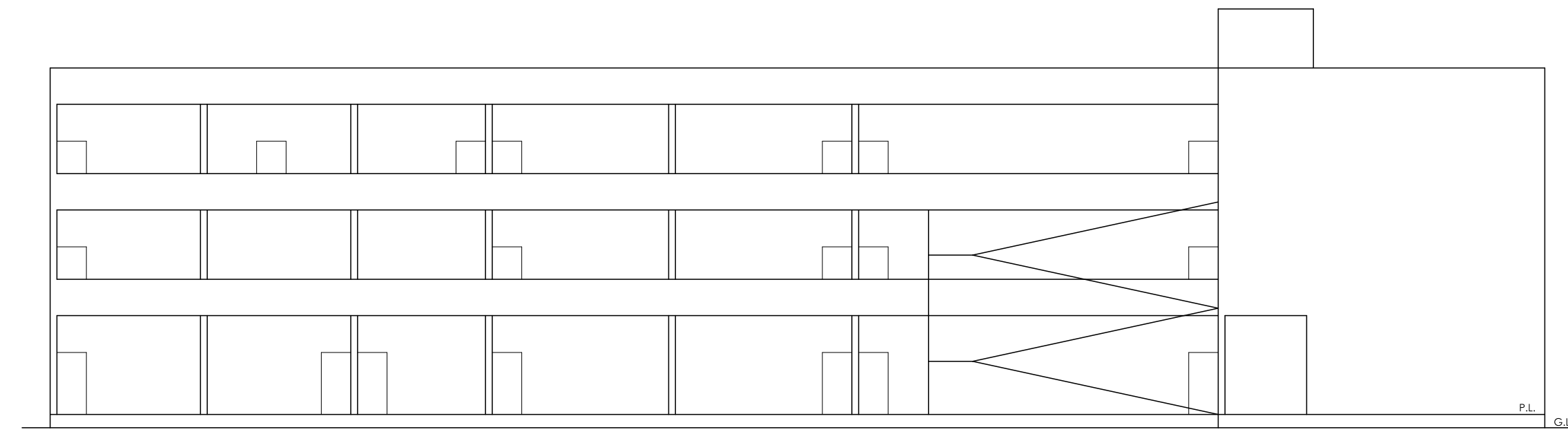

FRONT ELEVATION

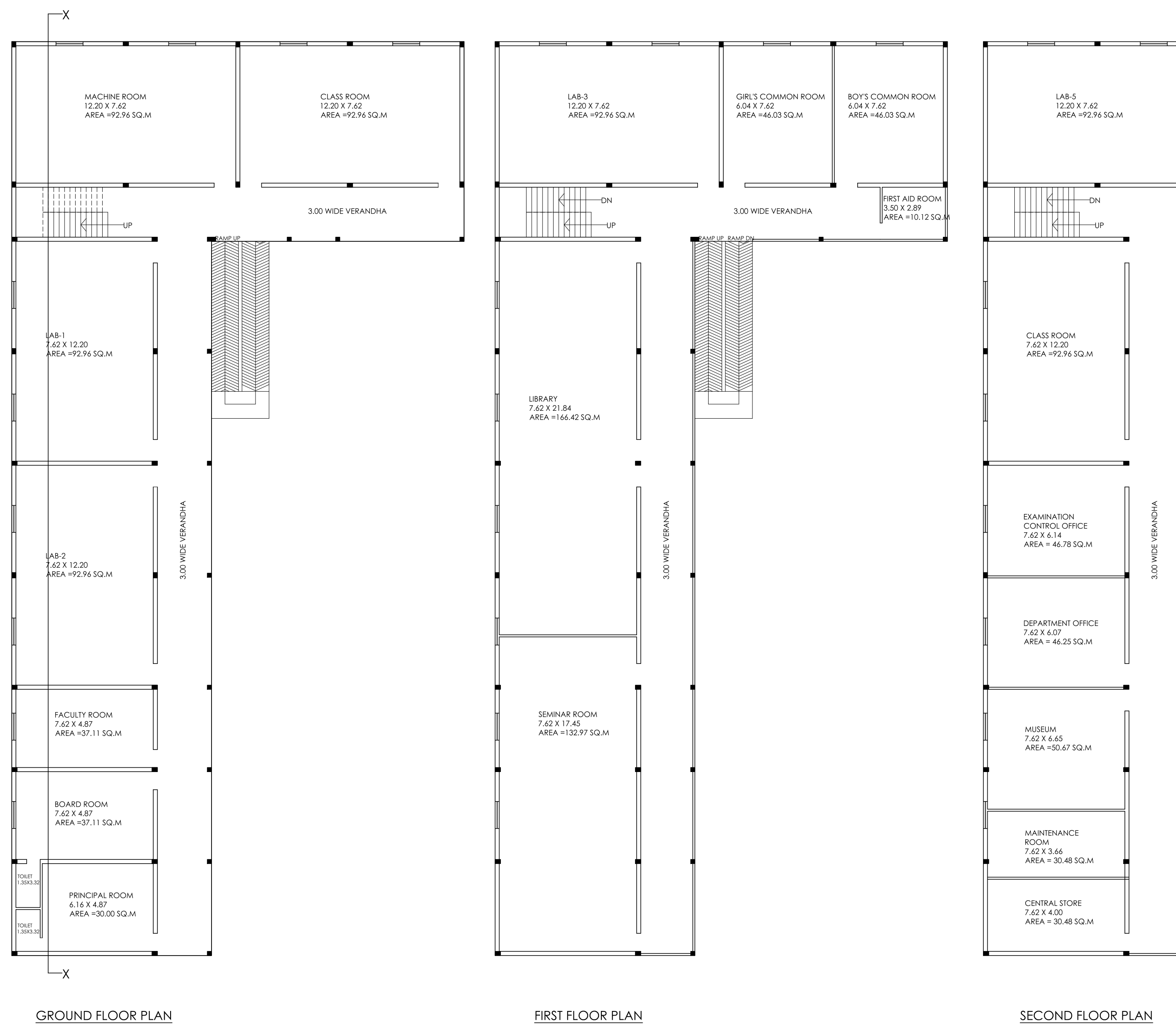

GROUND FLOOR PLAN

FIRST FLOOR PLAN

SECOND FLOOR PLAN

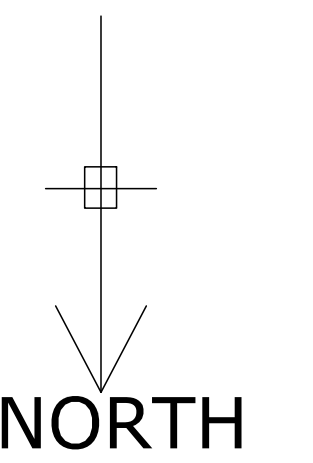
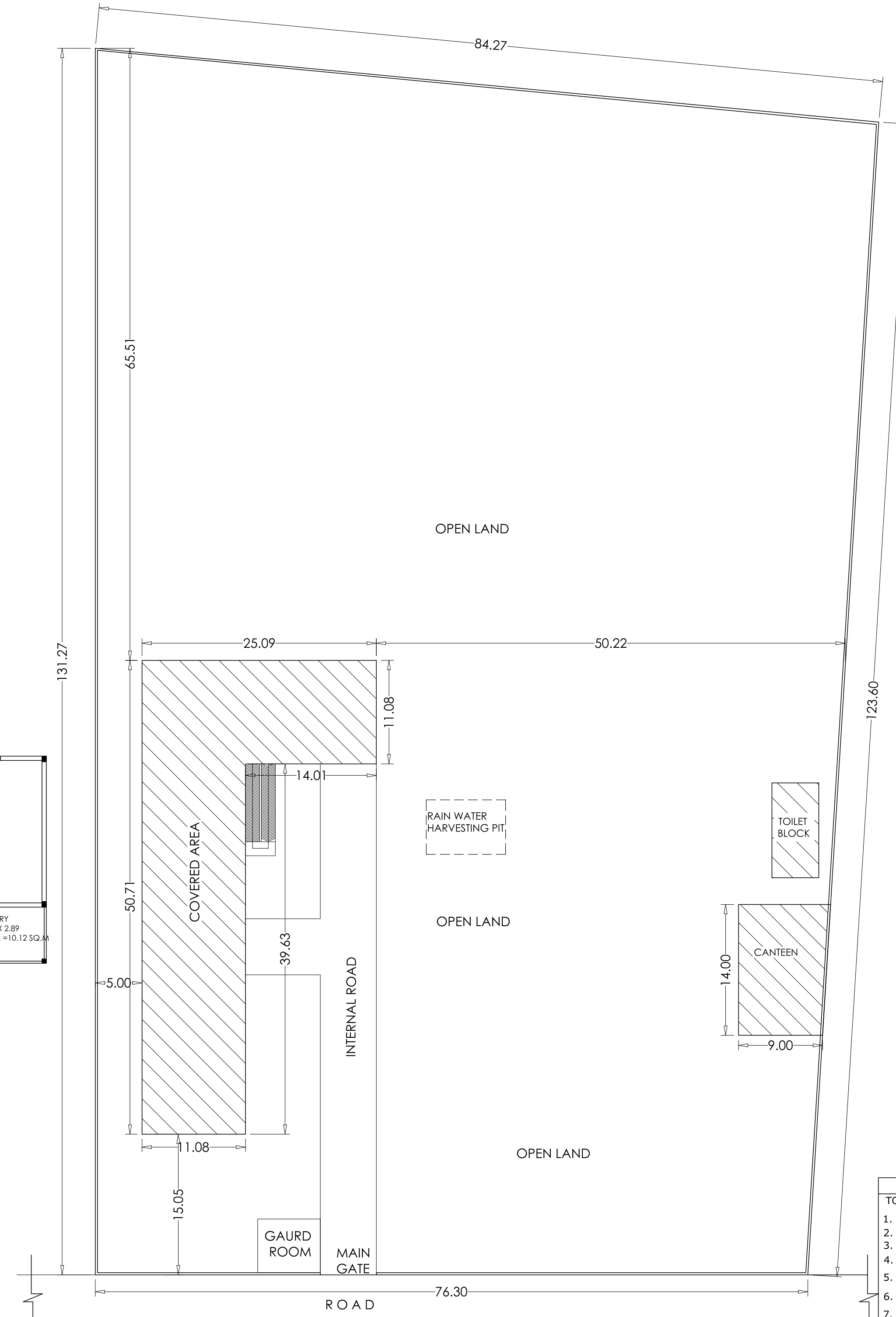

AREA STATEMENT	
TOTAL LAND AREA -	10214.00 SQ.M
1. COVD. AREA ON G.F.	900.00 SQ.M
2. COVD. AREA ON F.F.	717.10 SQ.M
3. COVD. AREA ON S.F.	717.10 SQ.M
4. COVD. AREA ON MUMTY	26.10 SQ.M
5. TOTAL COVD AREA	2360.30 SQ.M
6. GROUND COVERAGE	8.81%
7. F A R	0.23
PERMISSIBLE GROUND COVERAGE	35.00%
PERMISSIBLE F.A.R.	2.00

PROJECT:  
EDUCATIONAL BUILDING PLAN FOR  
**'SHRI PRABHAT PHARMACY COLLEGE'** (D.PHARM)  
ON GATA NO. 505mi & 725 SITUATED AT VILL.KATWALI  
DEHAT DISTT.SULTANPUR (U.P)

OWNER:-  
**HARIOM EDUCATIONAL EVAM CHARITABLE TRUST**

ARCHITECTS:  
*Mohit Bhatnagar*  
**ARCHITECT**  
**Mohit Bhatnagar**  
B-ARCH Regd. Architect (C.O.A.)  
Regn. No. - CA/99/25208  
16F/T38 GANPATI COMPLEX  
ABU LANE MEERUT CANTT

