

PROJECT: DR. B. H. MISHRAN EDUCATIONAL AND WELFARE SOCIETY  
 10/10/1984

DATE OF APPROVAL: 20/04/85  
 NAME OF ARCHITECT: ARCHITECTS EXTENSION BUILDING

NO.	DESCRIPTION	QTY	UNIT	AMOUNT
1	CONCRETE WORK	100	CUM	100.00
2	BRICKWORK	200	SQ. M	200.00
3	ROOFING	100	SQ. M	100.00
4	PAINTING	100	SQ. M	100.00
5	PLASTER	100	SQ. M	100.00
6	WATER SUPPLY	100	LITRE	100.00
7	ELECTRICITY	100	UNIT	100.00
8	LANDSCAPING	100	SQ. M	100.00
9	ROAD WORK	100	SQ. M	100.00
10	OTHER	100	SQ. M	100.00
TOTAL				1000.00

ESTIMATE NO. 100/84

INSTRUCTIONS: 1. ALL WORK TO BE DONE IN ACCORDANCE WITH THE SPECIFICATIONS AND DRAWINGS. 2. THE CONTRACTOR SHALL BE RESPONSIBLE FOR OBTAINING ALL NECESSARY PERMITS AND APPROVALS. 3. THE WORK SHALL BE COMPLETED WITHIN THE SPECIFIED TIME FRAME. 4. THE CONTRACTOR SHALL MAINTAIN ACCESS TO ALL ADJACENT PROPERTIES AT ALL TIMES.



ARCHITECTS: ARCHITECTS EXTENSION BUILDING  
 10/10/1984

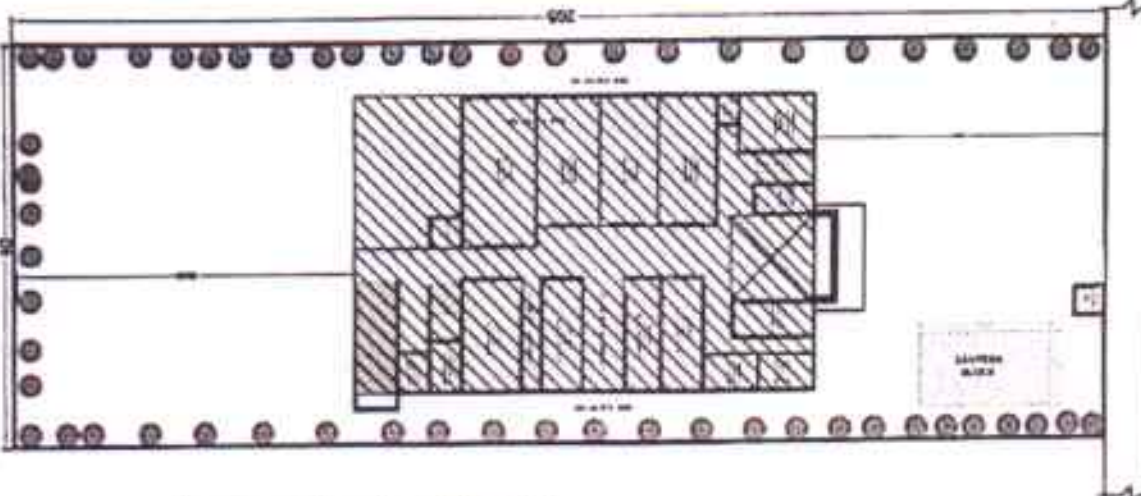

SITE PLAN SCALE - 1:200

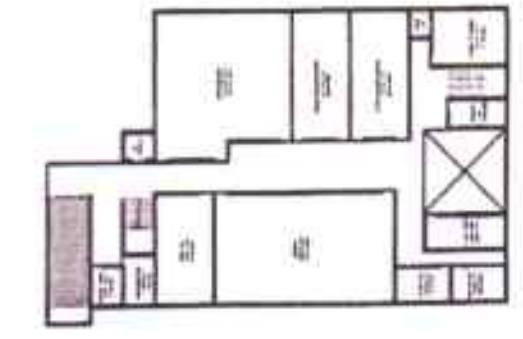

SECOND FLOOR PLAN SCALE - 1:100

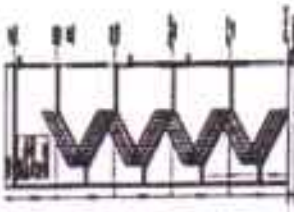

SECTION A-A SCALE - 1:100



GROUND FLOOR PLAN SCALE - 1:100

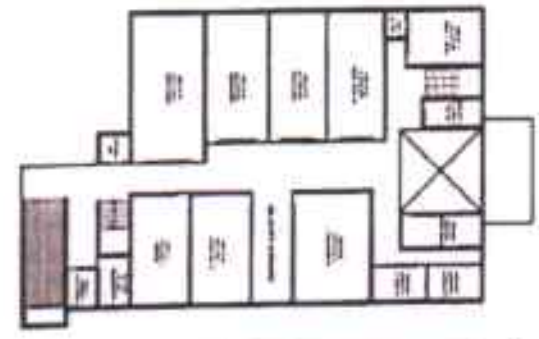

FIRST FLOOR PLAN SCALE - 1:100

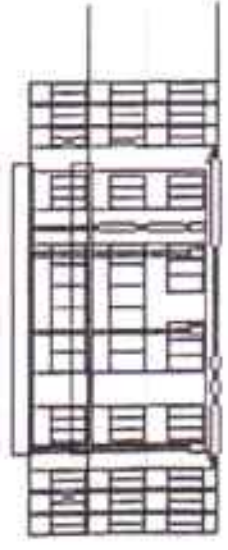

ELEVATION SCALE - 1:100



1	CONCRETE	100	CUM	100.00
2	BRICK	200	SQ. M	200.00
3	ROOFING	100	SQ. M	100.00
4	PAINTING	100	SQ. M	100.00
5	PLASTER	100	SQ. M	100.00
6	WATER SUPPLY	100	LITRE	100.00
7	ELECTRICITY	100	UNIT	100.00
8	LANDSCAPING	100	SQ. M	100.00
9	ROAD WORK	100	SQ. M	100.00
10	OTHER	100	SQ. M	100.00
TOTAL				1000.00