

KEY PLAN(N.T.S.)  
 <<< KUREBHAR HALIYAPUR ROAD >>>

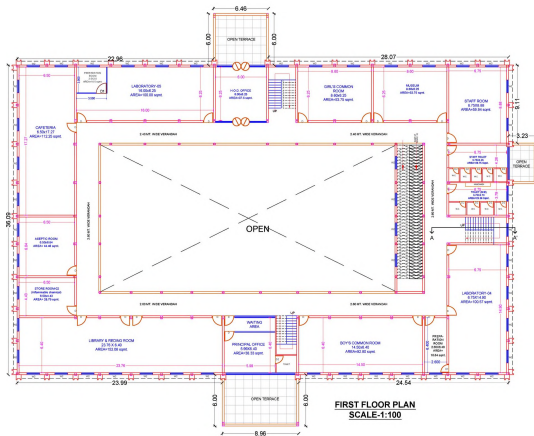

FRONT ELEVATION  
 SCALE:1:100



FIRST FLOOR PLAN  
 SCALE:1:100

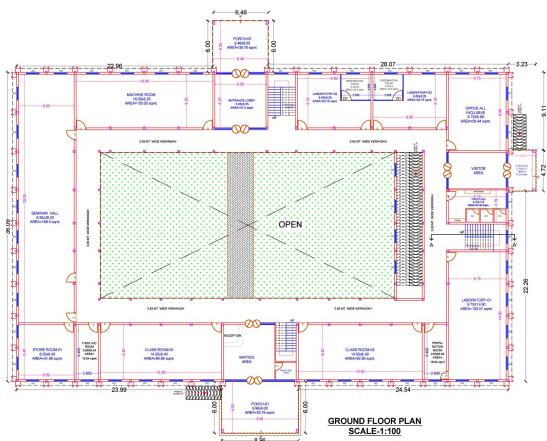

GROUND FLOOR PLAN  
 SCALE:1:100

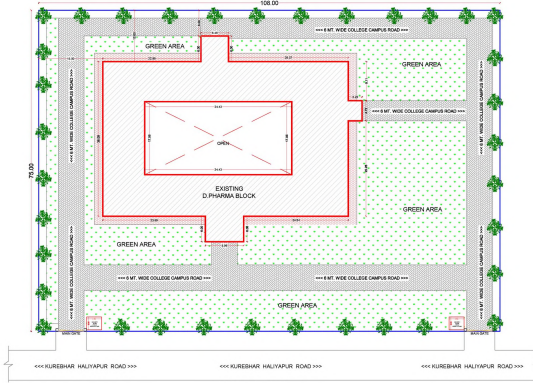

SITE PLAN  
 SCALE:1:200

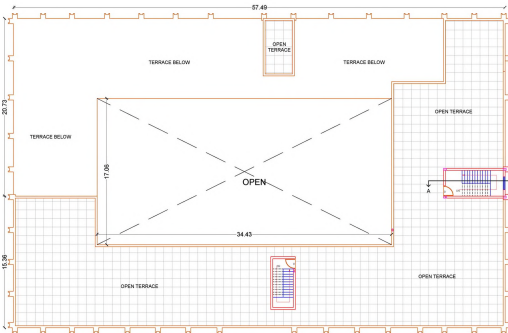

SECOND FLOOR PLAN  
 SCALE:1:100

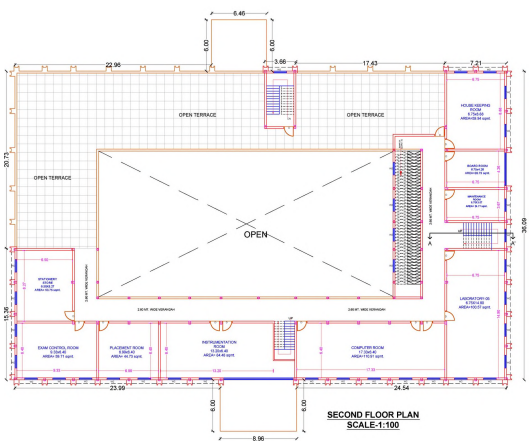

SECOND FLOOR PLAN  
 SCALE:1:100

AREA STATEMENT OF THE PHARMACY AND FAR ACHIEVED				
BLOCKS	GROUND FLOOR IN SQ.M.	1st FLOOR IN SQ.M.	2nd FLOOR IN SQ.M.	TOTAL AREA IN SQ.M.
PHARMACY BLOCK	1595.20	1487.44	918.19	4000.95
SECURITY ROOM	21.00	-----	-----	21.00
TOTAL COVERED AREA (pharmacy block + security room) (4007.95 + 21.00)				4088.95
LAND ALLOCATED TO THE PHARMACY				8100.00 (2.0 ACRE)
FAR ACHIEVED FOR THE PHARMACY				0.50
GROUND COVERAGE				19.95 %

EXISTING ADMINISTRATIVE AREA STATEMENT (ADA)				
S. NO.	NAME OF THE ROOMS	LENGTH(M)	WIDTH(M)	AREA IN SQ.M.
1.	PRINCIPAL ROOM	5.99	6.40	38.33
2.	BOARD ROOM	6.75	4.26	28.75
3.	OFFICE ALL INCLUSIVE	6.75	8.88	59.94
4.	HOD OFFICE	6.00	6.25	37.50
5.	STAFF ROOM	6.75	3.68	24.94
6.	MAINTENANCE	6.75	3.67	24.77
7.	SECURITY -01	3.00	3.50	10.50
8.	SECURITY -02	3.00	3.50	10.50
9.	HOUSE KEEPING	6.75	8.88	59.94
10.	PANTRY FOR STAFF	3.00	3.50	10.50
11.	EXAM CONTROL OFFICE	9.33	6.40	59.71
12.	PLACEMENT OFFICE	6.99	6.40	44.73
TOTAL EXISTING ADMINISTRATIVE AREA				445.11

EXISTING AMENITIES AREA STATEMENT (AMA)				
S. NO.	NAME OF THE ROOMS	LENGTH(M)	WIDTH(M)	AREA IN SQ.M.
1.	TOILET(M)	6.75	3.79	25.58
2.	TOILET(S)	6.75	3.79	25.58
3.	TOILET(STAFF)	6.75	4.26	28.75
4.	BOYS COMMON ROOM	14.50	6.40	92.80
5.	GIRL'S COMMON ROOM	8.60	6.25	53.75
6.	CAFETERIA	6.50	17.27	112.25
7.	STATIONERY STORE	6.50	6.27	40.78
8.	FIRST AID CLINIC SICK ROOM	2.60	6.40	16.64
9.	STORE ROOM-01	6.50	6.40	41.60
10.	STORE ROOM-02 (inflammable chemical)	6.50	4.43	28.79
TOTAL EXISTING AMENITIES AREA				479.49

EXISTING INSTRUCTIONAL AREA STATEMENT (INA)				
S. NO.	NAME OF THE ROOMS	LENGTH(M)	WIDTH(M)	AREA IN SQ.M.
1.	CLASS ROOM-01	14.20	6.40	90.88
2.	CLASS ROOM-02	14.50	6.40	92.80
3.	LABORATORY-01	6.75	14.90	100.57
4.	LABORATORY-02	8.60	6.25	53.75
5.	LABORATORY-03	8.60	6.25	53.75
6.	LABORATORY-04	6.75	14.90	100.57
7.	LABORATORY-05	16.00	6.25	100.00
8.	ASEPTIC ROOM	6.50	6.84	44.46
9.	MACHINE ROOM	16.00	6.25	100.00
10.	INSTRUMENTATION ROOM	13.20	6.40	84.48
11.	COMPUTER ROOM	17.33	6.40	110.91
12.	LIBRARY	23.76	6.40	152.26
13.	SEMINAR HALL	6.50	29.00	188.50
14.	MUSEUM	8.60	6.25	53.75
TOTAL EXISTING INSTRUCTIONAL AREA				1326.48

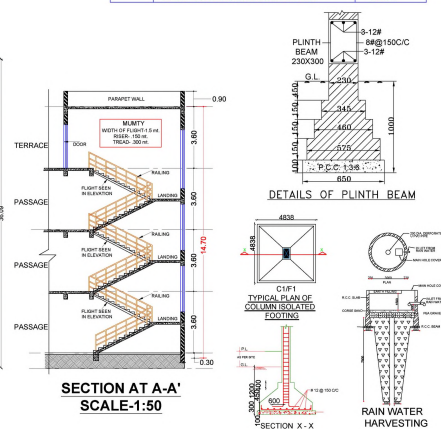

SECTION AT A-A'  
 SCALE:1:50

NAME OF SOCIETY:  
 BABA KHUSHIYAL DAS SODH EVAM SHIKSHAN SANSTHAN  
 ADDRESS:  
 VILL - SHUKULPUR,DEHLI BAZAR, POST-ATAULA,TEHSIL-BALDIRAI, DISTT.-SULTANPUR,U.P.(227814)

NAME OF THE INSTITUTE:  
 S. D. HARSH COLLEGE OF PHARMACY

PROGRAMME:  
 DIPLOMA IN PHARMACY

SITUATION:  
 VILLAGE -RAINCHA (BHAWANI GARH) TEHSIL - BALDIRAI DISTT. - SULTANPUR, STATE -U. P. (227806)

GATA NO:  
 2293,2296KA,2299,2300,2302,2303, 2307GHA,2307RA,2262,2304KA, 2301KA,2265KA.

TOTAL AREA OF LAND:  
 (8100 SQMT.) (2.0 ACRE)

CARPET AREA STATEMENTS IN EXISTING	SQ.MT.
(ADA)	
TOTAL ADMINISTRATIVE AREA (AMA)	445.11
TOTAL AMENITIES AREA (INA)	479.49
TOTAL INSTRUCTIONAL AREA (ADA+AMA+INA)55.38%	1326.48
TOTAL CIRCULATION AREA	1246.82
TOTAL CARPET AREA	3497.90

DOOR & WINDOWS DETAIL					
SNO.	ITEM	WIDTH IN MTR.	HEIGHT IN MTR.	SILL HEIGHT IN MTR.	REMARK
01	D	1.2	2.7	00	DOOR
02	D1	1.0	2.1	00	DOOR
03	D2	75	2.1	00	DOOR
04	W	2.0	1.8	9	WINDOW
05	W1	1.8	1.8	9	WINDOW
06	W2	1.5	1.8	9	WINDOW
07	V	6	9	1.8	VENTILATOR

NOTE: ALL DIMENSION ARE IN METER

LEGENDS:-  
 EXISTING BLOCK [Red Outline]  
 BOUNDARY WALL [Blue Outline]

SCALE: AS/SHOWN NORTH- ↑

Manish Jaiswal  
**MANISH JAISWAL ARCHITECT**  
 CA/2016/80141  
 Manager  
 Baba Khushiyal Das Sodh & Shikshan Sansthan  
 Shukulpur, P.O. Ataula  
 Dehli Bazar-Sultanpur

ARCHITECT SIGN OWNER SIGN

अपर मुख्य अधिकारी  
 जिला पंचायत-सुलतानपुर