

PROJECT NAME: EXISTING INSTITUTIONAL BUILDING MAP PLAN BELONGS TO "MUSLIM PHARMACY COLLEGE" SITE AT "PART OF GATA No.1453, TOWN KAKRALA DIST. BADAUN (U.P.)".

THIS IS TO CERTIFY THAT THE DRAWING:
1. is prepared as per the Bye-Laws. 2. the title is correct and clear

SPECIFICATIONS:

- 150 MM THICK P.C.C. IN FOUNDATION (1:4:8) CEMENT, COARSE SAND AND AGGREGATES.
- BRICK WORK IN 1:6 CEMENT AND SAND MORTAR.
- R.C.C. IN COLUMN, BEAM CHAJJAS ETC. IN 1:2:4 CEMENT, SAND AND AGGREGATES.
- 12 MM THICK CEMENT PLASTER 1:4 ON WALLS.
- P.L.C.C. CEMENT CONC. OR MOSAIC FLOORS.

LEGEND FOR FIRE PROTECTING

1. FIRE ALARMS	—
2. FIRE EXTINGUISHERS	—
3. FIRE HOSE REELS	—
4. FIRE HYDRANTS	—
5. FIRE DETECTORS	—
6. FIRE ESCAPES	—
7. FIRE STAIRCASES	—
8. FIRE TANKS	—
9. FIRE PUMPS	—
10. FIRE EXTINGUISHERS	—
11. FIRE EXTINGUISHERS	—
12. FIRE EXTINGUISHERS	—

PROVISION FOR FIRE SAFETY MEASURES AS PER N.B.C.

- CHEMICAL FIRE EXTINGUISHERS ARE PROVIDED.
- WET RISERS AND HOSE REEL ARE PROVIDED NEAR STAIRCASES.
- YARD HYDRANTS SHALL BE PROVIDED IN SURROUNDING YARD AREAS.
- AUTOMATIC SPRINKLER SYSTEM SHALL BE PROVIDED AT EACH FLOOR.
- FIRE DETECTORS AT REGULAR INTERVAL SHALL BE PROVIDED.
- ALL STAIRCASES ARE 2M WIDE AS REQUIRED.
- PROPER SET BACK AS PER N.B.C ARE LEFT.
- UNDER GROUND WATER TANK WITH BOOSTER PUMPS OF REQUIRED CAPACITY AT FRONT SIDE.

AREA ANALYSIS:

SNO.	DETAILS OF PARTICULARS	AREA
1.	TOTAL PLOT AREA FOR TRUST (2918) = 719 ACRE	= 2918.00 SQMT.
2.	COVD. AREA AT GROUND FLOOR	= 1939.35 SQMT.
3.	COVD. AREA AT FIRST FLOOR	= 1386.25 SQMT.
4.	TOTAL COVD. AREA	= 3325.60 SQMT.

SCHEDULE OF OPENINGS

NO.	DESCRIPTION	NO.	DESCRIPTION
1.	DOOR	1.	DOOR
2.	WINDOW	2.	WINDOW
3.	...	3.	...
4.	...	4.	...
5.	...	5.	...
6.	...	6.	...
7.	...	7.	...
8.	...	8.	...
9.	...	9.	...
10.	...	10.	...

DRAWING TITLE: SUBMISSION DRAWING

NOTE: ALL THE DIMENSIONS ARE IN MM. ONLY WRITTEN DIMENSIONS ARE TO BE FOLLOWED NOT MEASURED. THIS DRAWING IS THE PROPERTY OF C.A.C. BUDAUN (U.P.) & SHOULD NOT BE COPIED OR A PART OF IT WITHOUT THE PRIOR PERMISSION OF THE ARCHITECT.

CLIENT'S SIGN: [Signature]

ARCHITECT'S SEAL & SIGN: [Seal]

ARCHITECT: Ar. NIRMAL BINTI
B.Arch / M.Arch / F.I.I.A / F.I.I.V.

Cheetay Associates & Consultants
OPP PATANALI STORE, RAMPUR GARDEN, BAREILLY (U.P.)
Mob.9627241000/7810831002/ E-mail:cheetayassociates@gmail.com

कार्यालय नगर पालिका परिषद ककराला, कदायूर ।

पञ्चक सं. मै. मो. / म. पा. परि. ककराला (2022-23)

दिनांक: 03/05/2022

विषय: प्रस्तावित भवन का निर्माण भू-स्वामी होने की दशा में निम्न प्रतिबंधों के साथ स्वीकृति प्रदान की जाती है।

1. प्रस्तावित भवन का निर्माण पालिका सम्पत्ति गाला, वाली तथा ट्यूबवैल, गजूल ग्रामों को छोड़कर अपनी ही भूमि पर करेगा।
2. खुला सीवर बनाने में।
3. भवन निर्माण करते समय यदि कोई विवाद होता है तो अन्तः सम्बन्धित भू-स्वामी का होगा तथा स्वीकृति आदेश स्वतः निरस्त माना जायेगा।
4. निर्माण करते समय रेन वाटर ड्रिनेजिग योजना लागू करनी होगी।
5. उपरोक्त शर्तों की भू-स्वामी द्वारा अतिपालना की जाती है तो निर्माण कार्य स्वतः निरस्त समझा जायेगा।
6. निर्माण की स्वीकृति किये जाने पर निर्माण कार्य द. मा. के अन्दर पूरा करना होगा, यदि किन्हीं परिस्थितियों में उक्त निर्माण कार्य अग्रगण्य नहीं होता है तो यह अवधि निर्धारित शुल्क जमा करके बढ़ाई जा सकती है जो किसी भी दशा में मूल स्वीकृति से दो वर्षों के बाद नहीं होगा।

अधिसूचना अधिकारी
नगर पालिका परिषद
ककराला (कदायूर)

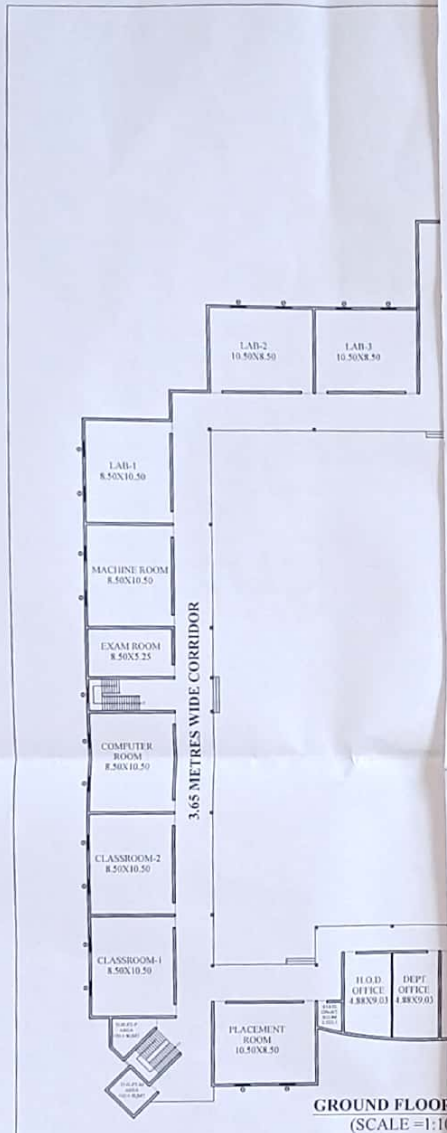

**PROJECT NAME: EXISTING IN
"MUSLIM PHARMACY CO
TOWN KAKRALA DIST. I**

THIS IS TO CERTIFY THAT THE DRAWING:
1. is prepared as per the Bye-Laws. 2. the title is correct and c

- SPECIFICATIONS:**
1. 150 MM THICK P.C.C. IN FOUNDATION (1:4:8)(CEMENT, C AND AGGREGATES).
 2. BRICK WORK IN 1:6 (CEMENT AND SAND MORTAR).
 3. R.C.C. IN COLUMN, BEAM CHAJJAS ETC. IN 1:2:4(CEMENT AGGREGATE).
 4. 12 MM THICK CEMENT PLASTER 1:6 ON WALLS.
 5. PUCCA CEMENT CONC. OR MOSAIC FLOORS.