

**BUILDING PLAN OF MA SARASWATI COLLEGE OF PHARMACY ,DAMDORA ,ARAZI NO.484, MAUZA- CHAUR, TEHASIL - MARIYAHU DIST. JAUNPUR.(U.P)**

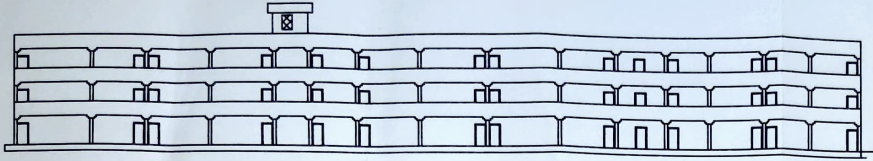

FRONT ELEVATION

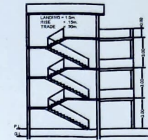

SECTION AT X-X

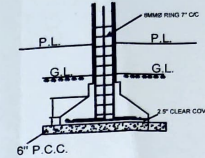

SECTIONAL AT X-X

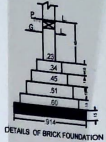

DETAILS OF BRICK FOUNDATION

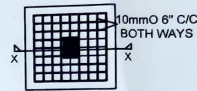

SECTIONAL PLAN AT FOOTING

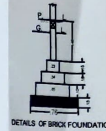

DETAILS OF BRICK FOUNDATION

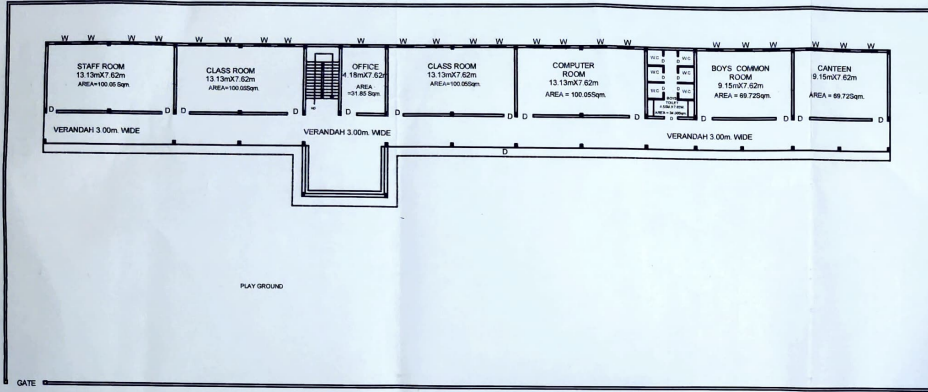

GROUND FLOOR PLAN

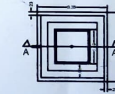

PLAN (RAIN WATER HARVESTING PIT)

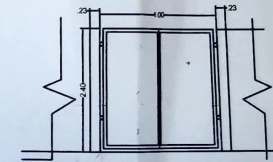

DETAILS OF GATE AND BOUNDARY WALL

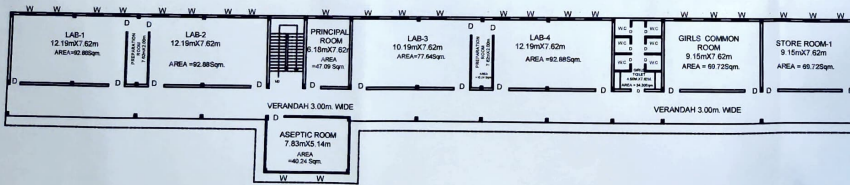

FIRST FLOOR PLAN

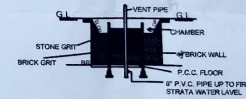

SECTION AT A-A (RAIN WATER HARVESTING PIT)

सौम्यता पत्र सं. 162 दिनांक 02/08/2022  
 प्रतिष्ठान के अधीन स्वीकृत  
 अतिरिक्त अर्थ मन्त्री कार्यालय  
 जिला पंचायत-जाँपुर (9030)

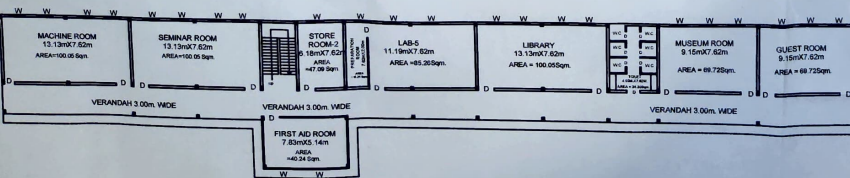

SECOND FLOOR PLAN

AREA CHART	APPLICANT SIG
TOTAL PLOT AREA = 8300.00sqm.	<i>Sanjeev Kumar</i>
COVERED AREA GROUND FLOOR = 931.73 Sqm.	Chief Trusty
COVERED AREA FIRST FLOOR = 931.73 Sqm.	N.S. Educational & Charitable Trust
COVERED AREA SECOND FLOOR = 931.73 Sqm.	ENGINEER SIG
TOTAL COVERED AREA = 2795.19 Sqm.	<i>Sanjeev Kumar</i>
OPEN AREA = 7368.27sqm.	B. Arch. Architect.
	Reg. No. CA/2018/94667