

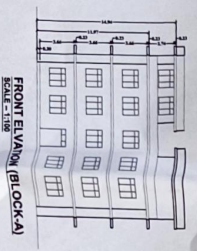

SOCIETY/TRUST  
 SHRI RAM NARESH KADAV KRISHNAK  
 MAHAVIDYAYALA SAMITHI  
 10th Floor, 1st Stage  
 PHARMACY KHASRA NO-  
 2742, 2743, 2744, 2746  
 AT MOLANAPUR, DUBARI  
 DISTRICT-MAU(U.P)-231307  
 (FOR COURSE - D. PHARMACY)

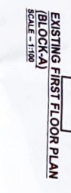

1st floor  
 2nd floor  
 3rd floor  
 4th floor  
 5th floor  
 6th floor  
 7th floor  
 8th floor  
 9th floor  
 10th floor

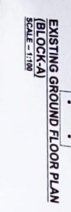
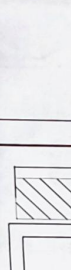
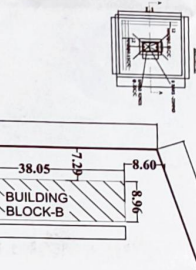
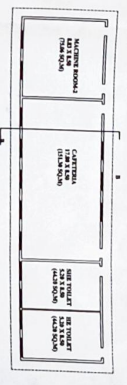
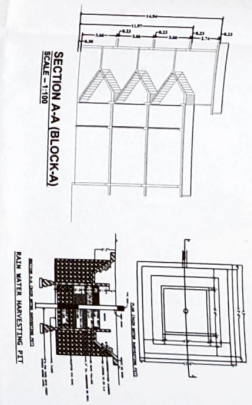
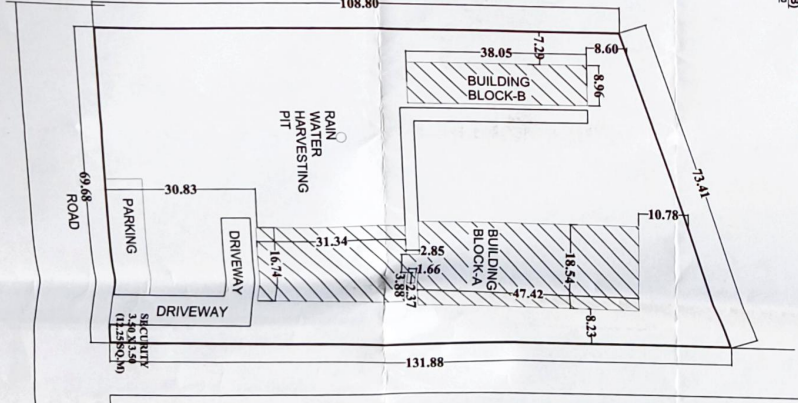
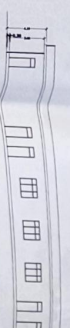

AREA STATEMENT

- TOTAL PLOT AREA - 8986.00 SQ.M (2.08 ACRES)
- BUILDING BLOCK-A AREA - 1418.69 SQ.M
- EXISTING COVERED AREA - 1418.69 SQ.M
- EXISTING COVERED AREA ON F.F. - 524.63 SQ.M
- PROPOSED COVERED AREA ON S.F. - 894.06 SQ.M
- BUILDING BLOCK-B
- EXISTING COVERED AREA ON G.F. - 340.93 SQ.M
- SECURITY
- EXISTING COVERED AREA ON G.F. - 12.25 SQ.M
- TOTAL COVERED ON G.F. - 1771.87 SQ.M
- TOTAL AREA ON ALL FLOORS - 31519.80 M
- TOTAL AREA (EXISTING) - 4609.25 SQ.M
- TOTAL AREA PROPOSED - 2113.5
- GROUND FLOOR COVERAGE - 3113.5
- F.A.R. - 0.72

SPECIFICATIONS

1. WRITING INSTRUMENTS AND COLOURS  
 2. CONCRETE  
 3. BRICKS  
 4. ROOFING  
 5. PAINTS  
 6. GLAZING  
 7. FLOORING  
 8. DOOR AND WINDOW  
 9. STAIRS  
 10. ELEVATION  
 11. FINISHES  
 12. LIGHTING  
 13. SANITARY  
 14. ELECTRICAL  
 15. MECHANICAL  
 16. PLUMBING  
 17. PAINTS  
 18. GLAZING  
 19. FLOORING  
 20. DOOR AND WINDOW  
 21. STAIRS  
 22. ELEVATION  
 23. FINISHES  
 24. LIGHTING  
 25. SANITARY  
 26. ELECTRICAL  
 27. MECHANICAL  
 28. PLUMBING

OWNER -

ARCHITECT -  
 DEEPAK KUMAR UPADHYAY  
 B-ARCH (C.O.A)  
 REGISTRATION NO- C-19/194242  
 CA/2019/11215