

BUILDING PLAN OF BALAJI COLLEGE OF PHARMACY SITUATED AT GATA NO. 3020, TALGRAM DISTRICT KANNAUJ (U.P.)

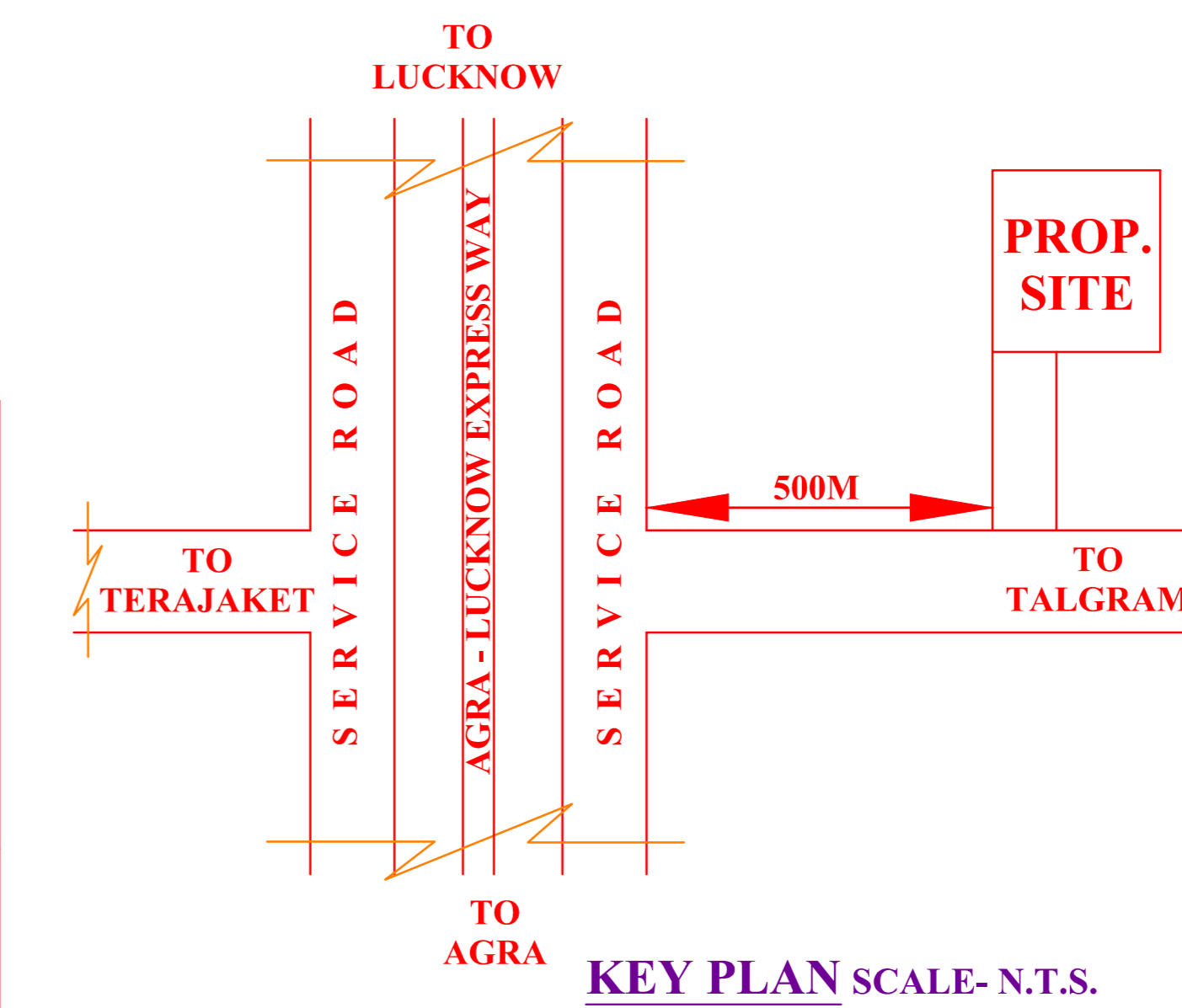
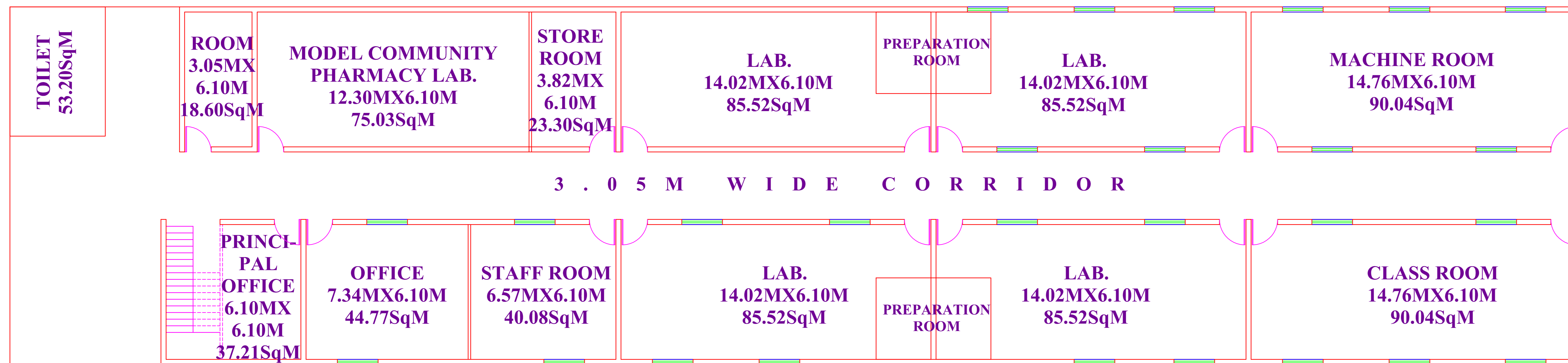
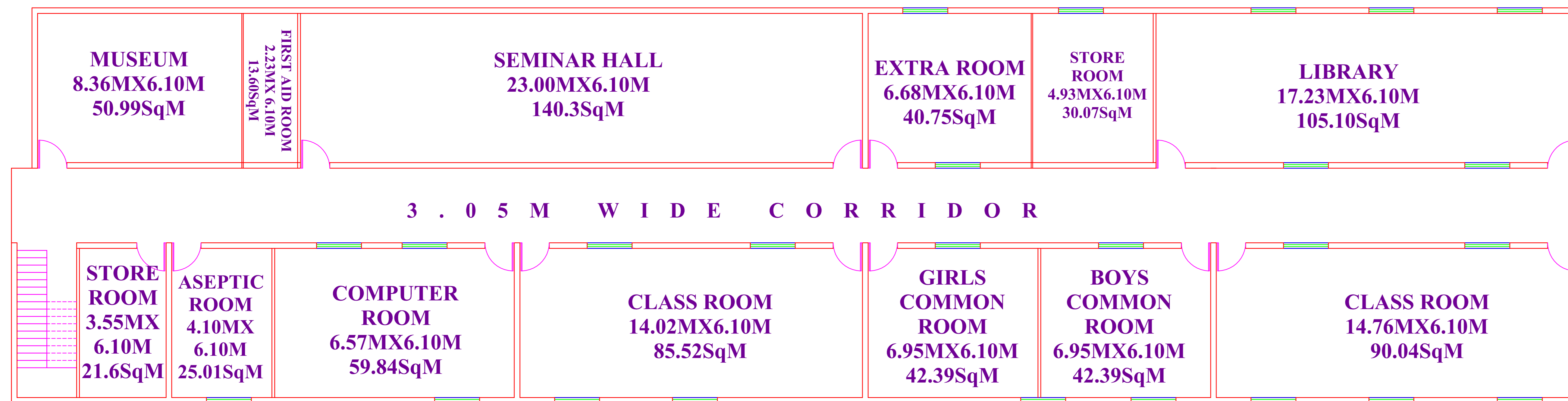
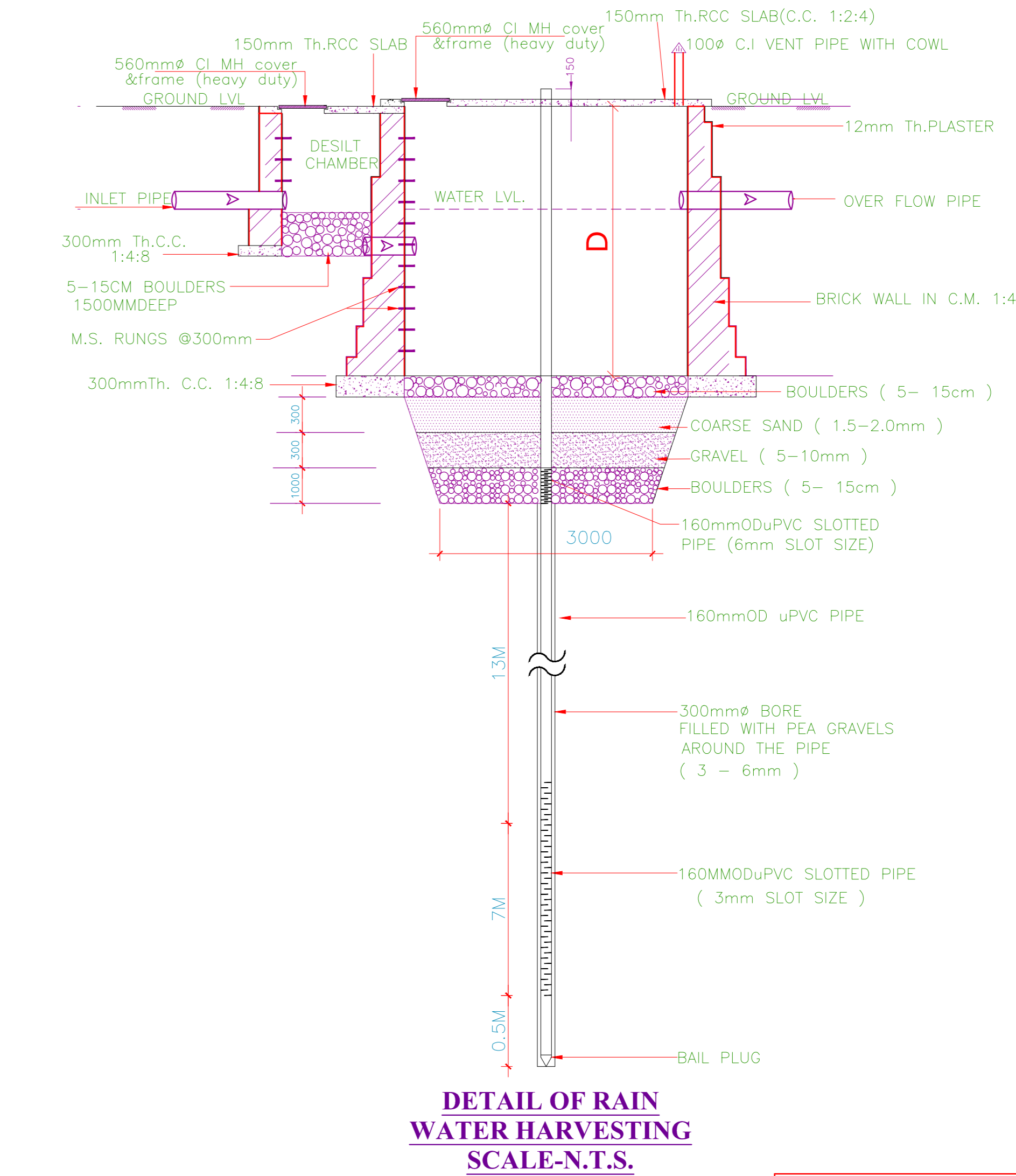
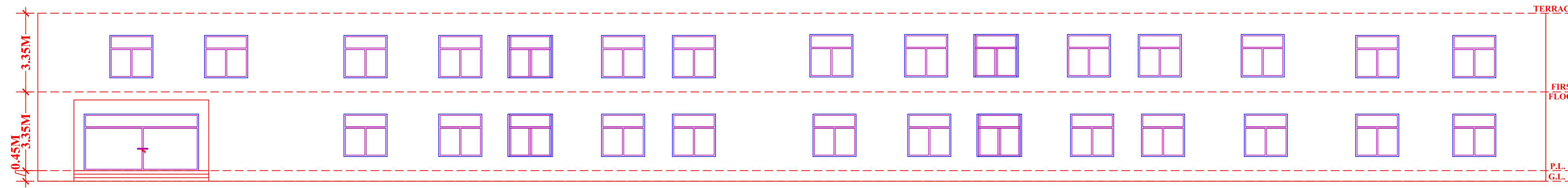
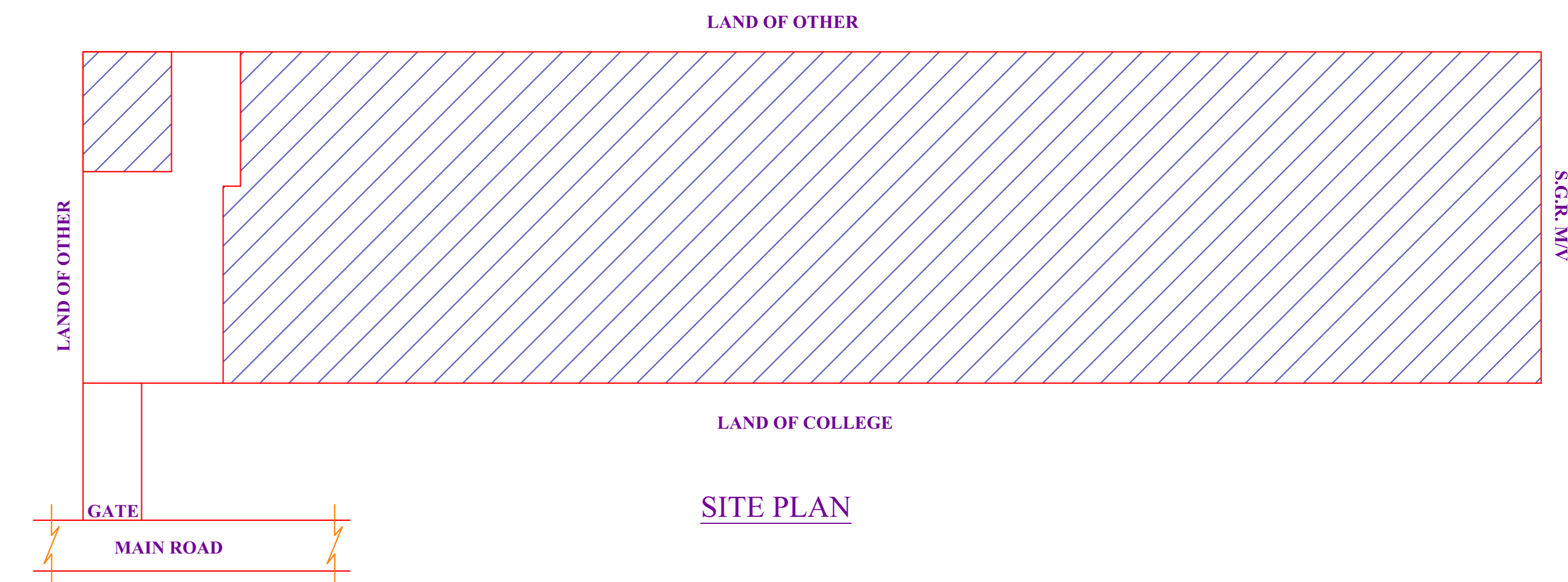
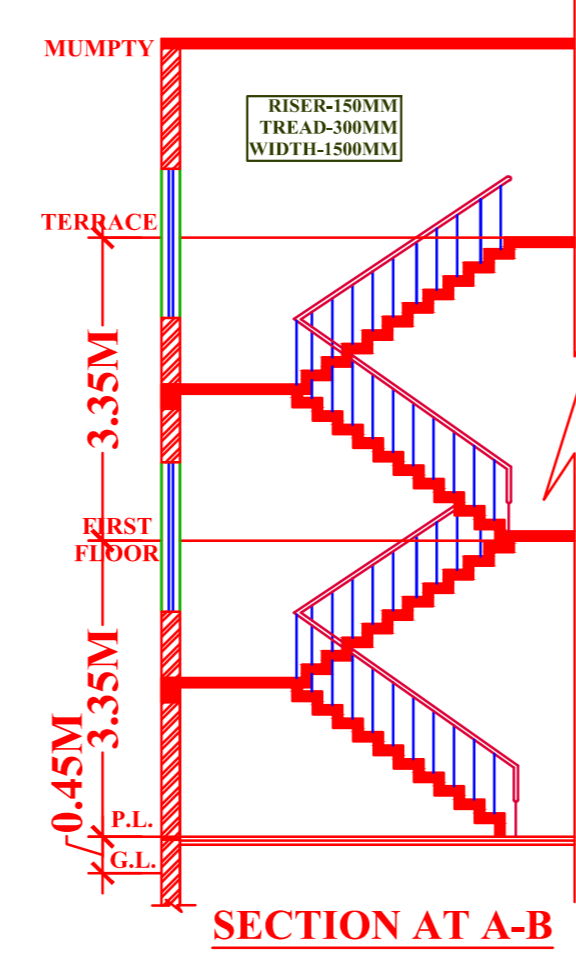
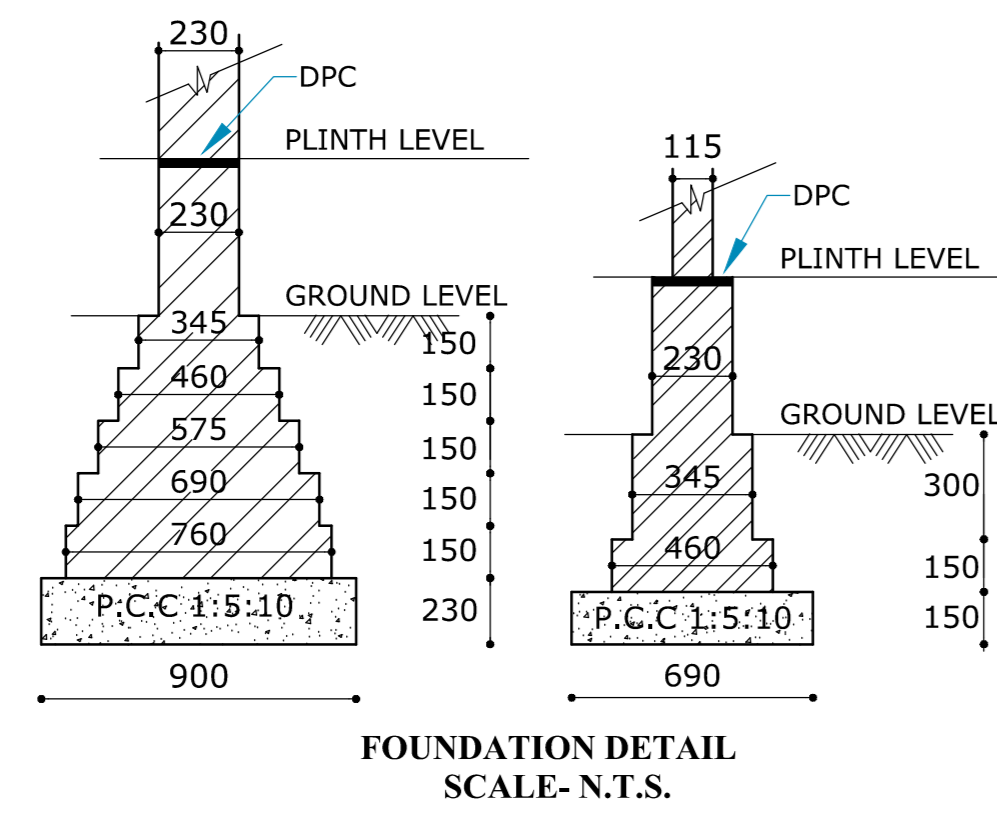

ALL THE INFORMATION IS PROVIDED BY CLIENT

AREA DETAILS
 TOTAL PLOT AREA = 8094.00SQM
 TOTAL OPEN AREA = 7054.27SQM
 COVD. AREA ON G.F. = 1039.73SQM
 COVD. AREA ON F.F. = 1039.73SQM
 TOTAL COVD. AREA = 2079.46SQM

OWNER SIGNATURE

DRAWN BY

Ar. ALOK PRAJAPATI
 CA/2008/42843
 2/554, Vineet Khand, Lko.
 State Bank Lane, Fatehgarh