

RAIN WATER HARVESTING DETAIL

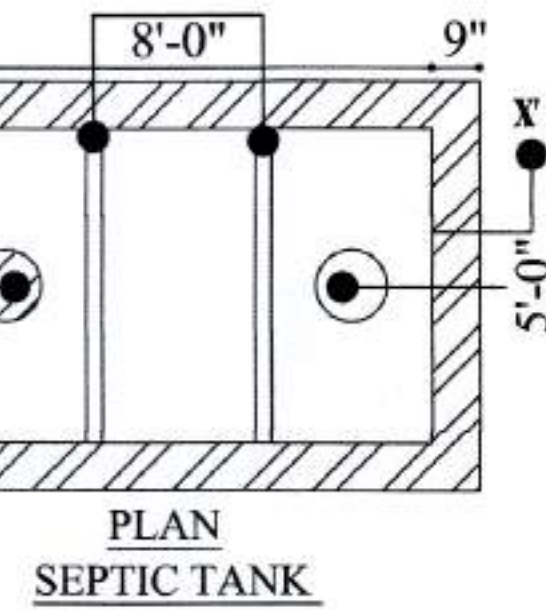

PLAN SEPTIC TANK

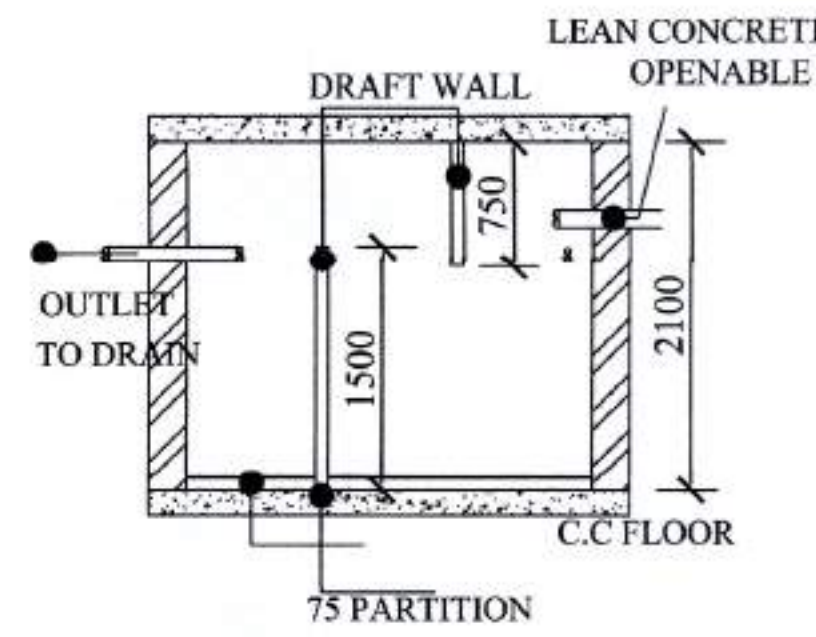
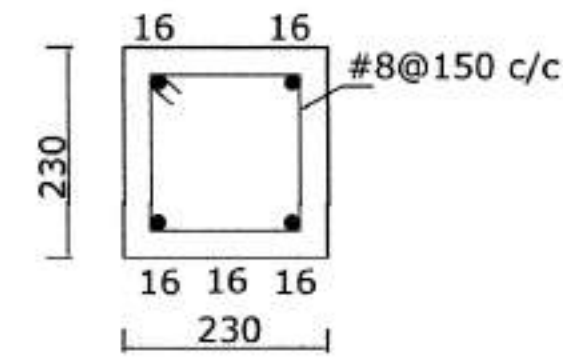

COLUMN DETAIL

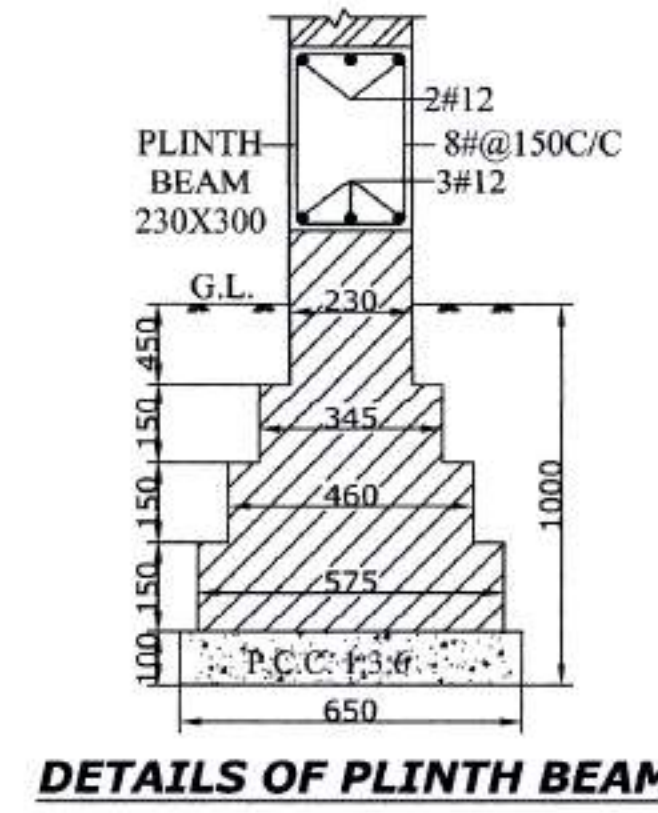

DETAILS OF PLINTH BEAM

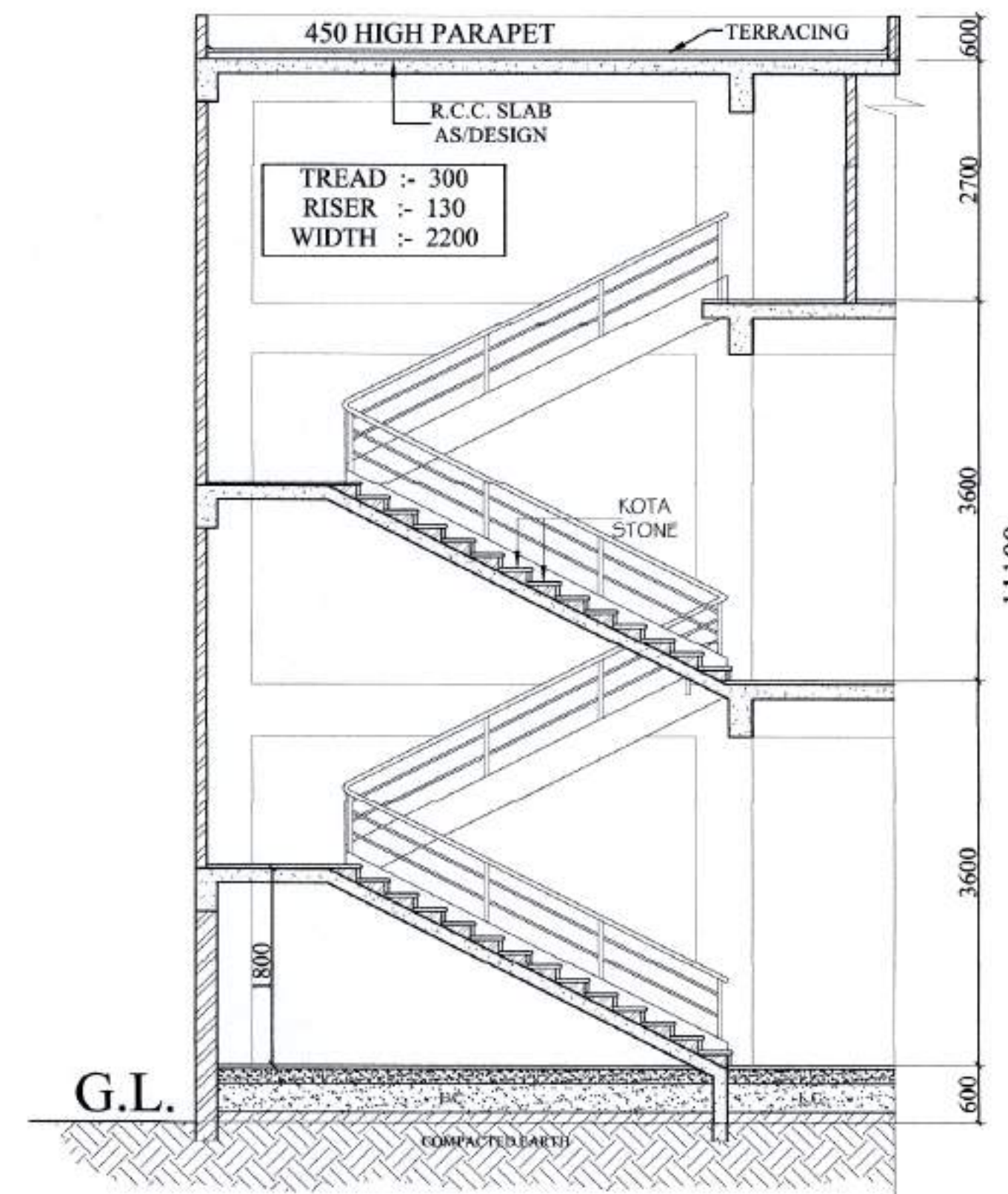

SECTION X-X SCALE 1:50

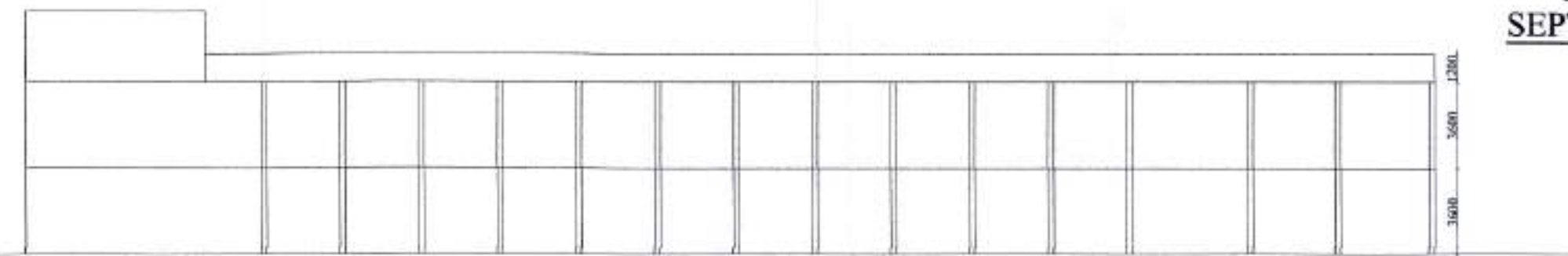

FRONT ELEVATION SCALE-1:100



GROUND FLOOR PLAN SCALE-1:100

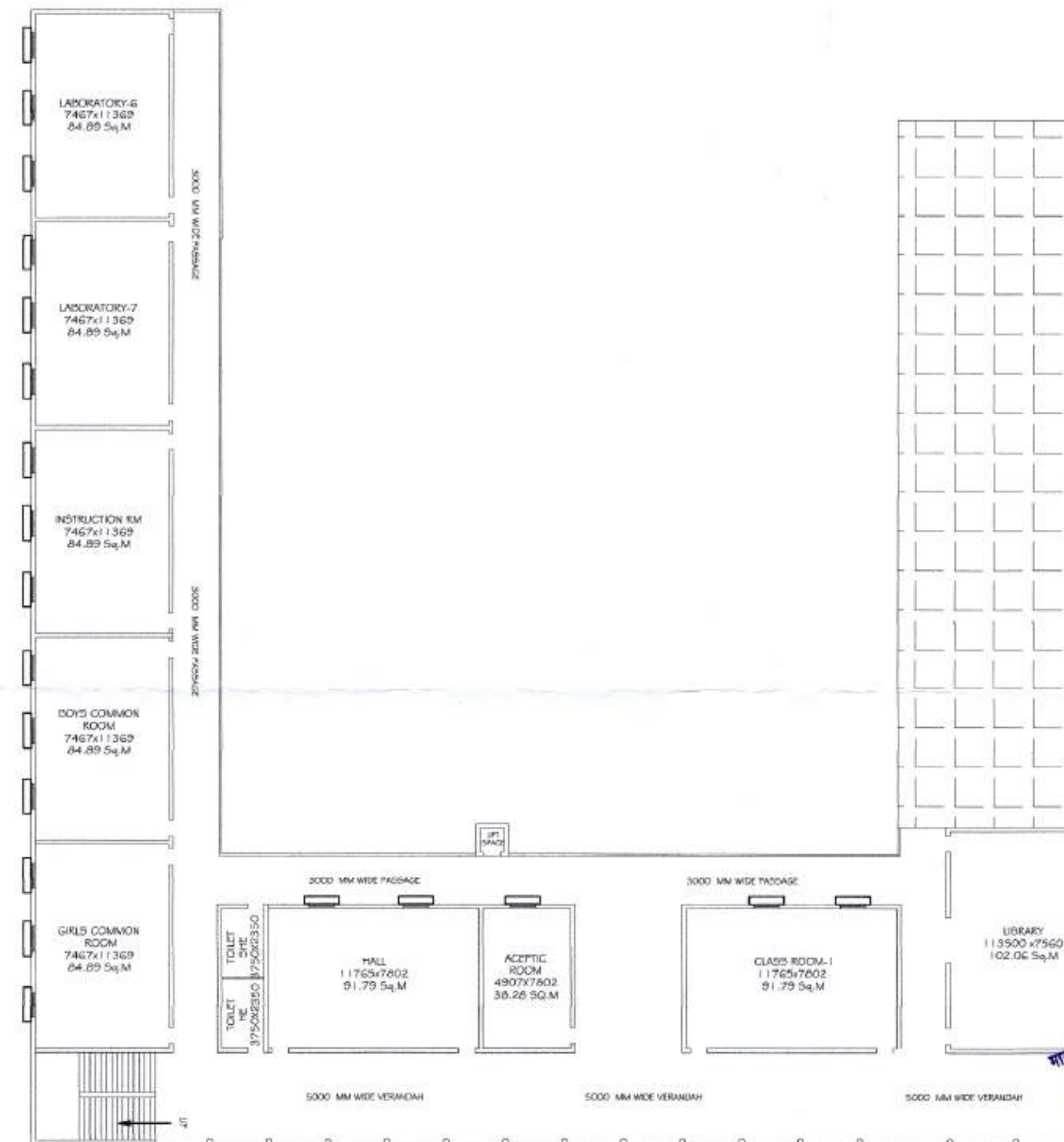

FIRST FLOOR PLAN SCALE-1:100

NAME OF TRUST / SOCIETY :
DR. HARI SHANKER MISHRA MAHAVIDHYALAYA, HARDOI, STATE -U.P

NAME OF THE INSTITUTE:
SANJAY MISHRA COLLEGE OF PHARMACY

SITUATION MALIHAMAU BLOCK -SURSA,TEHSIL-HARDOI DISTT-HARDOI STATE -U. P

PROGRAMME: D.PHARMA

GATA NO - 421

TOTAL AREA OF LAND=8100.0 SQ.M

SCHEDULE OF OPENINGS

S.NO.	TYPE	WIDTH	SILL LVL.	LINTEL LVL.
1.	D'	1800	0.00	2550
2.	D1	1200	0.00	2550
3.	D2	1000	2550	5400

AREA STATEMENTS SQ. MT.

1	TOTAL PLOT AREA	8100.0
2	COVD AREA ON G.F	1251.02
3	COVD AREA ON F.F	1251.02
4	COVD AREA ON MUMTY	27.0
	GRAND TOTAL	2529.04

GROUND COVERAGE % - 15.44 %
ACHIEVED F.A.R- 0.312

INSTRUCTIONAL AREA

- CLASS ROOM - 1 = 91.79 SQ.M
- LABORATORY -1 = 84.89 SQ.M
- LABORATORY -2 = 84.89 SQ.M
- MACHINE RM = 91.79 SQ.M
- LABORATORY -3 = 84.89 SQ.M
- LABORATORY -4 = 84.89 SQ.M
- LABORATORY -5 = 84.89 SQ.M
- LIBRARY CUM READING RM=102.06 SQ.M
- SEMINAR HALL=203.46 SQ.M

ADMINISTRATIVE AREA

- PRINCIPAL/DIRECTOR RM= 38.28 SQ.M
- OFFICE ALL INCLUSIVE=91.79 SQ.M
- STORE RM-1= 44.92 SQ.M
- STORE RM-2= 44.92 SQ.M

AMENITIES AREA

- TOILET BLOCK = AS / SHOWN
- BOYS COMMON ROOM =84.89 SQ.M
- GIRLS COMMON ROOM=84.89 SQ.M
- FIRST AID CUM SICK RM =44.92 SQ.M

SCALE AS/SHOWN	NORTH
ARCHITECT SIGN	OWNER SIGN

ARCHITECTS :
CONCEPT DESIGNERS
ARCHITECTS, ENGINEER'S & INTERIOR DESIGNER'S & VALUER'S
HEAD OFFICE: 426-B SAHARA SHOPPING CENTER
FAIZABAD ROAD, LKO ,MOBILE NO-9839058772